STOURBRIDGE
thechronicle
JUNE 16, 2011
15p when sold

Bed and breakfast plan for visitors to the brewery – see page 2

Lloyd Webber may steam in to help famous foundry – see page 3

Theatre group's VIP trip to meet the British Ambassador – see page 4

And now you can read your Chronicle online

Simply visit www.expressandstar.com click on News, then Your Local Chronicle and select the image of the paper that you want to read.

This will update every Saturday

Change of heart on town register office

STOURBRIDGE'S register office will not re-open when it moves out of the Crown Centre ahead of the building's £50million redevelopment.

Dudley Council bosses had originally been looking for alternative premises for the venue.

But they have now confirmed they will no longer be offering registrar's services in the town. Instead people will have to go to Priory Hall in Dudley to register births and deaths after the office closes in the autumn.

It is claimed the Crown Centre office was under-used.

Option

Council leader Les Jones said Mary Stevens Park had been considered as an option for wedding and civil ceremonies but was found to be unsuitable.

There has been a drop in the number of ceremonies held at the register office with 56 weddings taking place in 2010 compared with 83 during the previous year.

And Mr Jones said the venue was not used enough to justify the cost of re-opening it elsewhere.

"It is under-used," he said. "It is not being used to register anything very often. We are looking at £22million of cuts in the budget.

"We had to make tough decisions but I don't think closing the register office will be a great loss.

"Most people go to Priory Hall."

Work on the Crown Centre revamp creating new shops and a Tesco supermarket will begin next year. The adjoining Bell Street car park will be torn down as part of the plans which will see a new underground car park built in its place below the Tesco store.

Priority

The supermarket will create around 400 new jobs.

The firm says that applicants from Stourbridge will be given priority where possible.

The plans include a 543-space car park which would be accessed from Bell Street with the exit on Crown Lane.

Tesco hopes the superstore and centre will be opening its doors by Christmas 2012.

Alternative access to the town hall and library within the centre will be created during the works.

Bill Williams – jailed

Fresh claim made over fraudster

DETECTIVES have revealed they are to investigate yet more claims of fraud allegedly carried out by the disgraced former Tipton Town FC chairman Bill Williams.

Officers say they are probing a further three cases after the accountant was jailed for illegally pocketing more than £276,000 from the life insurance and pension policies of a murdered father.

Police spokesman Lee Page said: "We have had contact from three other people who claim they have been duped by Bill Williams."

Father-of-two Williams is just days into a five-and-a-half year prison term for taking cash owed to the daughter of murdered South Staffordshire company director Andrew Diack.

Williams, a grandfather of two of Chester Road, West Bromwich, spent the cash on luxury family holidays to the USA, season tickets at Aston Villa and lavish family parties.

● Heartless – Page 20

Inquiry on park rape allegation

A RAPE inquiry was launched this week after a young woman complained she was attacked in a Dudley park.

A tent was set up at the scene as police carried out forensic tests.

Officers were called to Grange Park, near the Himley Street entrance, at around 1.40am on Monday following reports of the serious sexual assault.

Insp Mark Wilson, from the public protection unit, said the victim was being interviewed by officers to collect evidence.

"It is very early stages of the investigation. The scene had been preserved to protect any evidence," he said.

A resident of nearby Walters Row, who did not want to be named, said they had heard police cutting through the lock of the gate at the park entrance in Himley Street at around 5.20am on Monday.

'I thought it was a hoax. Wonderful things like this don't happen to normal people like me.'

QUEEN'S HONOUR FOR JANE

Families – Jane Chapman MBE

A STOURTON social worker has been honoured by the Queen for her dedication and services to families across the borough.

Jane Chapman has been awarded an MBE in the Queen's Birthday Honours recognising her work for The Living Springs project, which has been helping single mothers since 1989.

The project, based at Barratts Coppice Farmhouse on Bridgnorth Road, was set up by Mrs Chapman and her husband Robert after they suffered four miscarriages.

By Sarah Hazelwood

s.hazelwood@expressandstar.co.uk

The couple became concerned that young women in such a situation did not get enough support.

Boasting 35 staff and volunteers the project has gone from strength to strength and now also takes in single fathers and vulnerable families.

The 59-year-old project leader, from Kinver, plans to expand the services even further by helping young parents get back into work and live independently in their local community.

She said: "It is an amazing honour I just can't believe it, I thought it was a hoax when I first received the letter.

"Wonderful things like this don't happen to normal people like me, but none of it would have been possible without the staff and volunteers. It has been a long hard slog over the years but we always strive for better things and have great hopes for the future.

"To witness how big it has grown from our initial dream is wonderful; it really has developed from nowhere and I am so proud."

Since the couple first started out 22 years ago they have helped more than 600 families.

Their current £750,000 housing project looks set to help hundreds more with work on new accommodation units expected to end this year.

Saddling up for an epic

Steve Jones and Rob Smart prepare for the marathon journey

STOURBRIDGE friends Steve Jones and Rob Smart are tall in the saddle for an epic bike ride.

The two 26-year-olds have entered the London to Paris bike ride in aid of Macmillan Cancer Support. They will be covering 300 miles in just four days, starting from St Pancras station on August 17 and finishing at the Eiffel Tower on August 20.

Steve, who works for npower and Rob, who is employed by Structural Design Partnership Ltd, have been friends since before they could walk, let alone ride a bike.

Both attended Greenfield Primary School and then Redhill Secondary. Steve is a keen downhill mountain biker, and Rob a regular cross-country cyclist.

They aim to raise at least £1,400 each for Macmillan. Anyone willing to sponsor them should go to the website www.justgiving.com/teams/london2paris.

Pub is shut as landlord goes

A PUB in Stourbridge has shut suddenly after the landlord decided to call time following a dispute with the brewery.

The Cross Sports Bar at Oldswinford, Stourbridge, is empty after landlord Wayne Etheridge moved.

Marston's Brewery has filed to declare him bankrupt and the firm is looking for a new licensee.

Mr Etheridge says he is facing a £40,000 fine for breaking tenancy conditions, but has moved to manage the nearby Britannia in Wollaston High Street after a dispute with owners of The Cross.

kaben?
come dine with us...

RESTAURANT OF THE YEAR 2010
WEST MIDLANDS FINALIST 2010

As we are unlicensed you are welcome to bring your own alcoholic drinks. We have a full range of soft drinks available

Stourbridge Chronicle Restaurant of Year Winners
as voted by readers

After trying a number of different restaurants in the area, I decided to try Kaben. We were immediately seated at a very nice table. The restaurant is very light and cosy. Service was impeccable, food was fantastic. I would highly recommend and definitely be returning. *C. Attfield*

Call or text: 07983 716 603

Mondays & Tuesdays
3 Course Set Meal
Please ask inside for details
• Any Starter
• Any Main Course
• Any Rice or Nan
(£2 extra for king prawns and lobster dishes)
Coffee or Vanilla Ice Cream
Adult £8.95
Children £3.25

OPENING TIMES
Sunday - Thursday
5.30pm-11.30pm
Friday & Saturday
5.30pm-12.30 midnight
Call Now to book:
01384 48 48 27
Call or text:
07983 716 603

kaben? come dine with us...
PLEASE PRE-BOOK TO VALIDATE VOUCHER 24 HRS BEFORE
discountvoucher
10% OFF TOTAL BILL
Kaben Bangladeshi Restaurant, The Blue Ball, Old High Street, Quarry Bank, Brierley Hill, DY5 1SE
Valid until 26/06/11 Sun-Thurs
Only 1 voucher per order. Cannot be used with any other offers.
Call Now to book: 01384 48 48 27
Call or text: 07983 716 603
OPEN 7 DAYS A WEEK (including Bank Holidays)
www.food.gov.uk SCORES ON THE DOORS ★★★★
...very good standards of food safety and hygiene...

Private function room available, birthday parties, work parties, conference facilities, outside catering and large parties catered for. Please ask for details.

B&B at the brewery in bid to help out visitors

VISITORS may soon be able to stay in the same building as a Lye micro-brewery if upper floors become a guest house.

The first floor flat above the Windsor Castle Inn, Stourbridge Road, Lye, which also houses the Sadler's Ales brewery, would become three bed-and-breakfast style rooms for guests.

Two existing bedrooms would get en-suite bathrooms, with a separate shower room with access into the hallway in plans costing up to £40,000.

Owner John Sadler has put in plans in a bid to boost trade – creating at least two new jobs.

"All being well, if plans are approved, we would like to begin work in September or October and be done by Christmas," he said.

"We are very much looking forward to getting it up and running and I think it will complement the services we already have on-site, including two excellent chefs."

Mr Sadler said the move was in response to demand from customers who visit to brew ale.

"We get a lot of visitors from across the country and are always receiving requests from them for accommodation, so we know the custom and demand is there," he said.

Production

"We have rooms available for them so we decided to go ahead with it."

Sadler's was founded in Oldbury in 1900 by Mr Sadler's grandfather, Thomas Sadler.

It ceased production in 1927 but relaunched seven years ago.

The business recently received a thumbs-up from supermarket giant Sainsbury's, shaking hands on a deal for 20,000 bottles of its Worcester Sorcerer Ale to hit the shelves in September.

The deal, part of a national competition, will see the ale go on sale for six weeks alongside 15 others from across the country.

If it is chosen as one of the winners, it will receive an order from Sainsbury's for six months.

Driver lands big bill

A TAXI driver who picked up passengers outside a pub when not licensed to do so has been told to pay £545.

Mohammed Shafiq, aged 57, was seen waiting outside the Bell Hotel, Bell Street, Stourbridge, by officers on an undercover Dudley Council operation.

Shafiq, of Hungary Hill, Stourbridge, took them to the Ruby Cantonese restaurant, Amblecote, Dudley magistrates heard.

An inspection revealed he was only licensed to collect passengers who booked in advance.

Shafiq said: "I had just dropped someone off and these two people approached me and asked me to take them."

He admitted plying for hire when not licensed and using a motor vehicle without third party insurance and was fined £135 for the plying offence, £200 for the insurance charge, and told to pay costs of £195.

History on canal walk

A CANALSIDE walk uncovering Dudley's history is taking place.

Historian Graham Fisher MBE is holding a two-hour guided walk on June 25 at the Bonded Warehouse, Stourbridge, at 11am.

Walkers will be guided along the Stourbridge canal, past the Ruskin Glass Centre and to the Red House Glass Cone.

The tour is also being held on July 24 and August 29. To book call 01384 812745.

Solar panels for hundreds of houses

SOLAR PANELS and wall insulation will be installed on hundreds of council homes in Dudley under new £5.5million plans to help tenants save money on their heating bills.

The scheme will be rolled out across the Priory area and could result in savings of up to £600 per year for some, Dudley Council says.

In a £3m scheme funded by E.ON, more than 300 homes will receive external solid wall insulation.

Around 100 homes will get cavity insulation and about 200 will receive new energy efficient boilers.

Insulation

Homes may also qualify for top-up loft insulation and draught proofing works.

Dudley Council will also carry out £2.5m improvements, including double glazing and solar PV panels on more than 200 homes, generating electricity worth up to £100 per year.

Further consultation is planned over the next two months.

If approved, work is due to start later this year.

It follows a similar £1.4m E.ON scheme in Pensnett earlier this year.

Cabinet member for housing, libraries and adult learning, Councillor Adrian Turner, said: "The council is excited to once again be working with E.ON."

Pupils keep it local with history lessons

PUPILS from Wordsley have explored the history of Black Country life and industry during a packed week of activities.

Children from Ashwood Park Primary School, Wordsley, saw glassmaking, experienced life on a canal narrowboat and watched performances from drama groups.

Headteacher Steve Hudson said the school wanted pupils to learn about the culture and history of their own region.

He said: "Often schools will teach pupils about different cultures, but sometimes pupils don't know a lot about the history of the place they live in.

"This has been a chance for them to discover more about the Black Country when it was the powerhouse of the world."

Year six pupils visited Wordsley's Red House Glass Cone to speak to glassmakers.

They made their own glass tiles.

Earlier this week children were given the chance to visit a narrowboat and they even held their own marble tournament.

Patrick Dean, aged 10, front, with fellow pupils, from left, Laura Hughes, 10, Rhys Williams and Saskia DeHavilland, both aged 11, and tiles they made

Outdoor setting for Bard classic

A PERFORMANCE of Shakespeare's The Taming of the Shrew will be held in the outdoor amphitheatre at a Wyre Forest beauty spot.

The Festival Players Theatre Company will stage the performance at the Bishops Wood Centre at Crossway Green, near Stourport on June 25.

The play will be performed as it would traditionally have been done in Shakespeare's day – with an all-male cast playing several roles each.

The production also features an original score by composer and folk performer, Johnny Coppin.

Coppin, who founded folk-rock band Decameron, numbers former England wicket-keeper Jack Russell among his fans.

Beautiful

Head of Bishops Wood Centre John Rhymer said: "This is a new departure for Bishops Wood. We have a beautiful site which provides the ideal setting for this outdoor production.

"The warm, light nights are a great opportunity to get family and friends together to enjoy a picnic and this wonderful performance."

The performance starts at 7.30pm.

Tickets are available from Huntingdon Hall box office or by phone on 01905 611427 and are £14 adults/£10 children.

For directions visit www.bish opswoodcentre.org.uk

Broken Dentures?
1 hour denture repair service
New Dentures available & made at...
The Dental Shop Est. 1981
01384 413444
201-203 Halesowen Road, Old Hill, W. Mids. B64 6HE
www.the-dental-shop.co.uk

WE NEED YOUR QUALITY FURNITURE
Please donate any quality furniture and help us to help children and adults who are deaf, blind or have associated disabilities
For free collection call
0844 5763744
sense
Registered Charity Number 289868

HOMECLAD
FASCIAS
GUTTERING
SOFFITS
CLADDING
TILE EDGING
BEST VALUE IN THE MIDLANDS
PREMIUM PRODUCTS EXPERTLY FITTED BY A LOCAL FAMILY COMPANY
SPECIAL OFFER
FREE guttering and downpipes
0800 73 13 946
CALL FOR A NO OBLIGATION QUOTE
16 MONUMENT AVENUE STOURBRIDGE DY9 8XS

PROFESSIONAL CARPET & UPHOLSTERY CLEANING
Meet Adrian, the manager of Professional Carpet and Upholstery Cleaning
He has over 20 years experience of cleaning, repairs and fitting carpets
He also cleans upholstery as well as leather, home and office.
No job too big or small
Technician Woolsafe Accredited
Telephone anytime for a free quotation
Covering all Stourbridge, Dudley & Halesowen areas
TEL: 01384 444022
or 0121 585 6591

MISTY UNITS
REPLACED FROM £15
APPROVED MANUFACTURER OF
Pilkington energiKare
energy efficient glazing
10 YEAR GUARANTEE
FREE QUOTATION
Delph Glazed Units
Unit 32 Delph Rd Ind Est
(by the tank), Brierley Hill DY5 2UA
www.delphglazedunits.co.uk
01384 573 074

Footworks
Chiropody Clinic
Corns and Calluses treated
Nail cutting and trimming
Disabled friendly practice
Diabetic foot care
Keeping you one step ahead...
01384 413444
201 - 203 Halesowen Road, Old Hill, B64 6HE

FIREPLACE STUDIO
Suppliers of Quality Fireplaces in Timber, Marble & Stone
FREE Delivery
FREE Parking
FREE Advise
GOOD Service
Dudley Rd, Lye, Stourbridge, DY9 8DU 01384 423985

There is one small job that you have been meaning to do for years -
Make Your Will
Only £60.00 plus VAT
Per person for couples, Mirror Wills.
Single Wills £65.00 plus VAT
A home visit at a convenient time
For information and appointment call
0845 678 7010
Wills, Trusts, Lasting Powers of Attorney, Will Storage, Estate Planning and Guardianship Trusts
Members of the Society of Will Writers
Goodwills Ltd
www.goodwillsmidlands.co.uk

M&M Fascias
QUALITY FASCIAS, SOFFITS AND GUTTERING REPLACEMENT
also Cleaning Service available
NO FREE GIMMICKS
SMALL FAMILY BUSINESS - QUALITY WORK GUARANTEED
Local References if Required
SMALL TEAM - BIG REPUTATION
FREE Quotation and Advice
Tel: Mark 01384 74186
Mobile: 07871 232551
or 07963 222073
123 Amblecote Road, Brierley Hill DY5 2YD

All aboard for a sale of paintings

A 19TH CENTURY oil painting of the Birmingham to Kidderminster stagecoach The Invincible is expected to sell for up to £4,000 when it goes under the hammer this month.

Owned by Godfrey and Co, the stagecoach ran from Swan Hotel, Birmingham to Lion Hotel, Kidderminster.

The Lion Hotel, at the top of High Street, which closed in 1963, was once the town's most important inn.

The 16th century hotel was owned by the Lords of the Manor, the Foleys and later the Earls of Dudley.

The painting, which is by an unknown English artist, is included in Halls' auction of fine paintings, silver and jewellery at the Welsh Bridge saleroom in Shrewsbury on June 29.

Art specialist William Lacey said: "This charming painting is in a naive style and shows the stagecoach travelling at full tilt and being chased by a competitor in clouds of dust."

The Invincible preserved on canvas

Also included in the auction is a painting by well-respected Royal artist John Ward titled The Reflection, which is valued at up to £4,000 and shows a young lady sitting on a bed looking at herself in a mirror.

A highly regarded society portrait artist, Ward carried out several commissions for the Royal family and gave the Prince of Wales his first professional lessons in painting.

Accomplished

Another interesting painting, titled A break from Ploughing, by William Shayer (1787-1879), is also valued at up to £4,000 and depicts a ploughman's family enjoying lunch at the edge of a field with their horses beside them.

An accomplished artist, Shayer specialised in accurate portrayals of the English countryside and rural life.

For more information about the paintings contact Mr Lacey at the Welsh Bridge, Shrewsbury on 01743 284777.

Driver is robbed at lights

A ROBBER held a motorist at knifepoint and fled with his wallet as the car waited at a set of traffic lights near Stourbridge.

It happened as the man, in his 30s, was driving a white Ford Focus along the B4188 Belbroughton Road towards Blakedown, near Stourbridge.

He had just pulled up at the Hackman's Gate junction when the attack happened last Friday afternoon.

The robber, who had a small black dog with him, walked into the middle of the road to open the car door and demanded the driver's wallet while threatening him with a knife, say police.

The driver handed over his wallet, containing cards and a small amount of cash, then drove off.

Lloyd Webber may help Lion works

A STOURBRIDGE foundry which pioneered the manufacture of steam locomotives is in line to benefit from a £2million fund set up by English Heritage and Lord Andrew Lloyd Webber.

The Foster and Rastrick Foundry site in Lowndes Road, Stourbridge, has been named on a list of historic buildings being considered for the Challenge Fund, which supports efforts to save Grade I and II* listed buildings.

The Grade II* building has been on English Heritage's register as being seriously at risk since 1999.

It has stood empty for more than eight years, rapidly falling into disrepair and repeatedly targeted by vandals.

Campaigners have warned that the building is in severe danger of falling beyond repair if urgent action is not taken.

Lord Lloyd Webber

Plans to transform the site, which contains four other listed buildings, into a medical complex were submitted by landowners Quadrant Land Partnership and approved last year.

The new fund will mean that any local building preservation trust or other volunteer groups willing to work to save country houses, churches and industrial buildings – such as the foundry – can apply for grants of up to £200,000.

Other potential projects to benefit from the fund include schemes to save the Victoria pavilion at Morecambe Winter Gardens and Dawe's Twine Works in West Coker, Somerset.

Solution

"I am delighted that my foundation will be contributing to a solution for at least some of England's 1,600 Grade I and II* buildings at risk," said Lord Lloyd Webber.

The 30,000sq ft healthcare complex planned for the Stourbridge foundry site would be named The Lion Medical Centre in recognition of the foundry having manufactured the first steam locomotive to run commercially on rails in America in 1829, known as the Stourbridge Lion.

GTL GROUP TRAVEL Limited

QUALITY COACH HOLIDAYS THROUGHOUT BRITAIN & EUROPE

TEL: 01384 377060

SUMMER HOLIDAY BROCHURE
WE STILL HAVE LIMITED SPACE FOR SOME OF OUR 2011 SUMMER HOLIDAYS - VISIT OUR WEBSITE FOR DETAILS OR TELEPHONE US TO CHECK THE LATEST AVAILABLITY

FESTIVE SEASON BROCHURE
OUR EXCITING FESTIVE BROCHURE IS OUT NOW PACKED FULL OF EXCITING IDEAS FOR NOVEMBER & DECEMBER AS WELL AS OVER THE CHRISTMAS & NEW YEAR PERIOD - TELEPHONE TO RECEIVE YOUR COPY

GREAT DAYS OUT WITH GTL (Admissions inc)

Tue 21st June	CHILTERNS CRUISE & CREAM TEA	Ad £39.00	OAP £37.00	Ch £37.00
Thu 30th June	STAMFORD & BURGHLEY HOUSE	Ad £32.50	OAP £31.50	Ch £25.00
Fri 1st July	MYSTERY DAY OUT & 2 COURSE LUNCH	Ad £30.00	OAP £29.00	Ch £25.00
Mon 4th July	ALTHORP HOUSE & GARDENS	Ad £34.00	OAP £32.50	Ch £19.50
Tue 5th July	LACOCK VILLAGE, ABBEY & CLOISTERS	Ad £32.50	OAP £31.00	Ch £31.00
Thu 7th July	HAMPTON COURT FLOWER SHOW	Ad £57.50	OAP £55.00	Ch £55.00
Fri 8th July	LEDBURY & BEDFORD HOUSE GARDENS	Ad £22.00	OAP £21.00	Ch £21.00
Wed 13th July	HIGHCLERE CASTLE (DOWNTON ABBEY)	Ad £39.50	OAP £37.00	Ch £29.50
Sat 16th July	MANCHESTER UNITED STADIUM TOUR	Ad £35.00	OAP £32.50	Ch £27.50
Sun 24th July	CHATSWORTH HOUSE & GARDENS	Ad £32.50	OAP £30.00	Ch £25.00
Wed 27th July	BLETCHLEY PARK	Ad £35.00	OAP £32.50	Ch £20.00
Thu 28th July	WESTMINSTER ABBEY	Ad £45.00	OAP £39.50	Ch £25.00
Fri 29th July	LLANDUDNO	Ad £23.00	OAP £22.00	Ch £19.50
Sat 30th July	CARDIFF FOR SHOPPING & SIGHTSEEING	Ad £27.50	OAP £25.00	Ch £19.50
Sun 31st July	BRISTOL HARBOUR FESTIVAL	Ad £27.50	OAP £25.00	Ch £19.50
Mon 1st Aug	CHEPSTOW & DEWSTOW GARDEN	Ad £27.50	OAP £26.00	Ch £19.50
Mon 1st Aug	BAKEWELL & HADDON HALL	Ad £32.50	OAP £29.50	CH £22.50
Tue 2nd Aug	MELTON MOWBRAY & PORKE PIE SHOPP	Ad £22.00	OAP £21.00	Ch £15.00
Tue 2nd Aug	CHURCHILL MUSEUM & WAR ROOMS	Ad £39.50	OAP £37.50	Ch £20.00
Wed 3rd Aug	COTSWOLD STEAM TRAIN & CHELTENHAM	Ad £31.00	OAP £29.50	Ch £19.50
Wed 3rd Aug	MANCHESTER SHIP CANAL CRUISE (6 hrs)	Ad £55.00	OAP £52.50	Ch £45.00
Thu 4th Aug	CLARENCE HOUSE & LONDON	Ad £37.50	OAP £35.00	Ch £25.00
Thu 4th Aug	ASHBOURNE MARKET & CARSINGTON WATER	Ad £26.00	OAP £25.00	Ch £20.00
Fri 5th Aug	STRATFORD, RIVER CRUISE & CREAM TEA	Ad £32.50	OAP £31.00	Ch £19.50
Mon 8th Aug	FFESTINIOG STEAM RAILWAY & PORTHMADOG	Ad £31.00	OAP £29.50	Ch £25.00
Tue 9th Aug	PORTMEIRION FAIRYTALE VILLAGE	Ad £31.00	OAP £29.50	Ch £25.00
Wed 10th Aug	BUCKINGHAM PALACE STATE ROOMS	Ad £45.00	OAP £42.50	Ch £29.50

Call for your copy of our brochure or see all our Holidays & Day Tours on our website
Group Travel House, Audnam, Stourbridge DY8 4AG
www.grouptravel.ltd.uk

M & H FIREPLACES
RETAILER OF THE YEAR 2002-2003 Valor

MANY DEALS TO BE HAD ON COMPLETE PACKAGES

OPEN 5 DAYS. CLOSED WEDNESDAY & SUNDAY
Visit our showroom at:
Forge Lane, Cradley Heath, Halesowen, B64 5AL
(Opposite Cradley Bus and Train Station)
Telephone: 01384 345400

Could you Foster?

We are a local fostering agency and we are seeking to recruit and train local Foster Carers for local children.

- Can you provide a safe and caring home for vulnerable children?
- Do you want to be rewarded for your life skills as well as your professional skills?

If so Orange Grove Fostercare Shropshire would love to hear from you on

tel: 01939 211140
email: enquiriesshropshire@theorangegrove.co.uk
www.theorangegrove.co.uk
Local Offices - National Support

Orange Grove Fostercare Part of the Hillcrest Family

Dedicated Support
Excellent Allowances
Comprehensive Training

ABLE & BROMLEY CARPETS & BEDS
FURNITURE/RUGS/VINYLS & LAMINATES • WHOLESALE AND RETAIL DISCOUNT WAREHOUSE

75% off Quality Beds
Fast and Free Delivery

DISABLED? OAP? CAN'T GET OUT? OR ANYONE WHO JUST NEEDS EXTRA HELP!

WE DO WHAT THE OTHER CARPET FIRMS WON'T. WE WILL take away your old carpets and beds. WE WILL move heavy furniture and uplift old carpets, plus and shave your doors FREE of charge. Can't come to our warehouse or shop, we'll come to you, 100's of samples to your door. Fast and friendly service. FREE QUOTATIONS

TWIST STAIN RESISTANT 10 YEAR WARRANTY (14 COLOURS) only £3.99
80/20 WOOL HEAVY DOMESTIC FROM £8.99
80/20 WOOL AXMINSTERS FROM £18.99

Choose at home service 1000's of carpet samples and bed brochures to your door
FREE QUOTATIONS AND LOCAL DELIVERY

UP TO 75% OFF
We will beat your big superstores

LARGE RUG SELECTION

MASSIVE BED SELECTION

Double beds from £120
Single beds from £78

4ft 6in Divan Set with matching base set in deep quilted modern cover
Only £136
4ft 6in Divan Orthopaedic Bed
Deep quilted mattress
Amazing Offer £199
Luxury Supreme
Very high quality 4ft 6in Divan Set
Unbeatable Value £299
Hundreds of other Beds
From as little as £57
Mattress - single £35
Doubles from £70

Dormston Trading Estate, Burton Road, Gornal DY1 2UF www.ablecarpets.co.uk
Dudley/Sedgley/Wombourne/Wolverhampton/Bilston/Coseley
Tel: Adrian Bromley 01902 880541
CAN'T GET TO US?
USE OUR FREE CHAUFFEUR DRIVEN SERVICE
WE'LL PICK YOU UP AND DROP YOU OFF

BLINDS SALE
50% OFF EVERY BLIND in our bestselling collections
Verticals, Rollers, Romans & more
FREE measuring & FREE fitting
Call now for a free appointment
0800 916 6511
www.hillarys.co.uk
Hillarys
Terms & conditions apply

NEVER UNDER ESTIMATE THE POWER OF SMALL

classified
01902 317878
Express & Star
The Chronicle
www.expressandstar.com

DON'T REPLACE, RESTORE

Sykes Chem-Dry are based locally, and have been cleaning carpets and upholstery for more than 18 years. More work now comes in via repeat cleans and recommendations.

ChemDry

Sykes Chem-Dry have recently invested in the latest truckmount cleaning machinery.

The cleaning results are even quicker drying than before. More suction, more heat, resulting in even quicker drying times.

No longer do we generally need to use the customers electricity and water. All power and solution is contained within the van.

Most carpets are dry in under 2 hours and upholstery in around 6 hours.

Please do ask about our range of protectors and deodorisers.

We are an ISO14001 registered company working with most UK insurers

100% SATISFACTION OR YOUR MONEY BACK

We challenge you to give us a carpet we cannot clean. If you are not completely satisfied you pay nothing. You have nothing to lose, but the dirt in your carpet!

EXPERIENCE THE BEST IN CARPET & UPHOLSTERY CLEANING
(Independently owned and operated)

www.sykeschemdry.co.uk
PHONE NOW:
01384 441007

STEAMED UP DOUBLE GLAZING?

Don't replace the Frames... just the Panes!

Broken or Damaged Windows?
Faulty Hinges, Handles or Locks?
Want the latest energy saving glass?
5 year guarantee on new double glazing!

cloudy 2 CLEAR WINDOWS
REPLACING YOUR FAILED DOUBLE GLAZING

Freephone
0800 612 1118

...we make saving money perfectly clear...

www.cloudy2clear.com

CHRONICLE REPORTERS

Tim Spiers
01902 319363

Sarah Hazelwood
01902 319490

You can email information and pictures to
dudleychrons
@expressandstar.co.uk

For advertising call
01384 353254

www.yourchronicle.com

Theatre group's VIP visit to ambassador

A JET-SETTING theatre group is getting ready to tread the boards at Stourbridge Town Hall next week following a successful jaunt to Europe.

Actors and dancers from Side by Side Theatre Company are bringing their new show – Who is Pilgrim? – home after wowing audiences at the Prague Fringe Festival.

The troupe of learning disabled actors took part in the week-long festival from May 27 to June 4, performed for British Ambassador Sian MacLeod and her family – and got a tour of the residence.

By Tim Spiers

tim.spiers@expressandstar.co.uk

The ambassador had been informed of the group's visit by former EastEnders actor turned MEP Michael Cashman and was so impressed that she invited the entire cast to tour the Embassy during their stay.

Susan Wallin, Side by Side's artistic director, said: "We have performed four times at the Edinburgh Fringe Festival and also in Sweden, but being invited to the British Embassy was an amazing new experience for us; we felt like royalty.

"Ours was the only Fringe show that the ambassador got to see as she has such a busy schedule and she thought it was amazing.

"The entire week was a great success and everyone who saw the play said what a wonderful piece of theatre it was."

Who is Pilgrim? is loosely based on the John Bunyan novel Pilgrim's Progress and follows the lead character along a dream-like journey of self discovery.

Side by Side has no regular funding and relies solely on donations, grants, fundraising events and the support of a team of dedicated volunteers.

Who is Pilgrim? will be performed at Stourbridge Town Hall from next Wednesday to Friday (June 22-24).

Tickets are available online at www.sidebysidetheatrecompanystourbridge.co.uk or by calling 01384 395350.

British Ambassador Sian MacLeod, centre, welcomes Side by Side members to the residence in Prague

Back to forties

WYRE FOREST Symphony Orchestra's next concert on Saturday, July 2 at Kidderminster Town Hall coincides with a 1940s weekend at the Severn Valley Railway.

So the performance will feature music played in, composed in or inspired by the events of those years.

Film music will include The Dambusters while composers will include Elgar, Bliss, Coates, Williams and Beethoven.

Tickets: 01562 732158 and 01299 404740.

Vandals attack track

VANDALS have halted meetings at The Dell athletics stadium in Dudley. They set fire to a high jump crash mat, melting part of the synthetic track and damaging the grandstand roof. It is the latest in a series of attacks at the facility in Bryce Road, which is used for training and competition meetings by Dudley and Stourbridge Harriers.

College jobs go

FIFTEEN members of staff at Dudley College face compulsory redundancy as bosses struggle to cope with Government cuts.

A further 25 have been approved for voluntary redundancy or have left through natural wastage.

College principal Lowell Williams said the process would continue through the summer.

The final number of compulsory redundancies would be decided in September, added Mr Williams.

Big talent night is set to give the KIDS a boost

A DANCE and drama club from Stourbridge is hosting a talent evening to raise much needed funds for the group.

Members of the Lets Dance and Drama group from The KIDS Orchard Centre, on the Lye-By-Pass, will perform at The Netherton Arts Centre, tomorrow (June 17), at 6.30pm.

KIDS West Midlands is a charity for disabled children and young people which provides social and family support activities.

The groups, which boast 28 members aged between five and 25, want to raise as much as they can to allow the clubs to continue running.

An array of other acts will also get the chance to show their talents before KIDS staff and parents and carers, whose children attend the centre, will also take to the stage for a specially prepared routine.

Anna Billingham, aged 26, senior practitioner at KIDS, said: "The funds we raise will all go back into the running of the services. We want to really make this a night to remember."

Everyone is welcome and those interested in taking part should contact Anna via e-mail at anna.billingham@kids.org.uk or by calling 01384 897489. Tickets are £5 for adults and £4 concessions and are available on the door.

Stourbug's trainees to hit the road

EIGHTY CYCLISTS from Stourbug (Stourbridge Bicycle User Group) will take to the roads on Saturday to kick off Bike Week 2011.

Groups of cyclists, who will all be dressed in the red Stourbug cycling strip, will head out into South Staffordshire across three different routes – 40 miles, 50 miles and 100km (63 miles) before arriving at Mary Stevens Park at about 3.15pm.

The event is the culmination of many months' training following Stourbug's plea at the beginning of the year for people to "get on their bikes" and sign up for a 40-mile challenge.

Since then the new "trainees" have spent months building up their stamina by going on progressively longer training rides round the area in a bid to be at full fitness for the challenge.

They have shaped up so well that Stourbug has put on additional 50-mile and 63-mile routes to cater for the more ambitious.

Achievement

Stourbug chairman Russell Eden said: "We are hoping that family and friends will gather at Mary Stevens Park to welcome the riders back after their challenge.

"For most of the trainees who started in February this will be the furthest they have ever cycled and it is a fantastic achievement," he added.

"We'd also love to see people cheering the riders on if they see them en route."

Stourbridge MP Margot James will set off the teams from Mary Stevens Park in stages between 9 and 10am.

Clean-up targets estate

VOLUNTEERS from Tidy Stourbridge have been cleaning up in the town on their latest Pick 'n' Pint outing.

They worked on the Penfields Estate, centred on The Ten Arches pub.

Seventeen volunteers including two children headed out in three directions to target litter.

Fly tipping was a problem by the alleyway leading from the Bredon Road play area into the Jefferson Estate.

Items found included a dog basket, child's bike and a large knife. The team managed to remove around half of the mess on a very steep slope.

The second area of tipping was near the Stamford Road bridge.

Councillors Adrian Turner, Pete Lowe and Mohammid Hanif all attended and 20 bags of litter were collected.

Next event is on Wednesday, June 22 from the Balds Lane Tavern in Balds Lane, Lye.

MASSIVE 4 DAY CLEARANCE SALE

SOFAS FROM £299 ● BEDS FROM £99

STARTS FRIDAY 17th JUNE 10 am UNTIL TUESDAY 21st JUNE 5pm (Closed Sunday)

- Over 60 suites on display - a range of Traditional, Classic and Modern
- A choice of over 5000 Fabric and Leather ranges to choose from
- Try us first - Why pay shop prices?
- All suites hand crafted in our on site factory sold at trade prices
- Genuine reductions on clearance items including Sofas, Beds and Dining Sets - No Reasonable Offer Refused

WE ARE MADE-TO-MEASURE SPECIALISTS

www.stourbridgesuitefactory.co.uk

Wheelchair Access

Stourbridge Suite Factory

BRIDGNORTH ROAD, WOLLASTON, STOURBRIDGE, DY8 3PY

OPENING TIMES: Mon-Sat 10 am-5 pm

01384 396667

2 For £20

Choose From:
Basic Manicure, Basic Pedicure, Spray Tan, Express Lashes, Eyelash Tint, 1/2 Leg Wax

Holiday Package

Get Beach Ready
Eyelash Tint, Basic Pedicure
1/2 Leg and Eyebrow Wax
Only £30

Nail Extensions
Only £20
Spray Tans
Only £10

INTRODUCING THE NEW 2 WEEK MANICURE
Gel nail polish that dries instantly with no smudges and chips
Gelicure Manicure only £18.00 GELICURE

◆ Manicures ◆ Pedicures ◆ Nail Extensions ◆ Nail Art ◆ Eyelash Enhancements
◆ Waxing ◆ Pamper Packages and Parties ◆ Childrens Nail Art Parties ◆ Spray Tanning

Appointments Call 07792 002684
www.gorgeousnailsandbeauty.co.uk

MERRYHILL WINDOWS CENTRE CO. LTD.

SUMMER OFFERS!!!

INTEREST FREE CREDIT

BUY NOW PAY NOTHING UNTIL 2012

(Written details on request)

A family run business that are trading into their 23rd year of manufacturing and installation.

All of our fitters are employed offering a first class service.

All products are high security internally glazed.

EST. 1988
Call in and visit our showroom

WINDOWS ARE OUR BUSINESS

certass FMB FENSA REGISTERED COMPANY 10908

www.merryhillwindows.com

OPEN
Monday-Friday 9am-6pm
Saturday 10am-2pm

FOR A FREE QUOTATION AND SURVEY TELEPHONE NOW 01384 261900

Unit 1a, Delph Industrial Estate, Delph Road, Brierley Hill WATCH OUT FOR THE TANK!!!

Metal thieves' hammering led to arrest

TWO BROTHERS were caught red-handed stripping lead from a Black Country post office in the dead of night, a court heard.

Adam and Luke Power had already pleaded guilty to theft of the metal when they appeared for sentence on June 8.

Warley Magistrates Court heard that the brothers, both of Old Hill, were spotted stripping the metal from Old Hill Post Office at 4.30am.

Prosecutor Mrs Jayne Yeomans said: "On May 11 a woman was woken by the sound of banging which seemed to be coming from the roof above the post office. She could see two or three men wearing dark clothes who seemed to be passing items to each other.

"She called the police and when officers arrived the defendants ran and there was a short chase.

"Both brothers were arrested. The lead was recovered near the scene as well as a hammer and wallpaper scraper.

"CCTV from the post office shows two men going repeatedly back and forwards outside the shop window."

Greater

The lead removed was worth about £100 but the damage caused had been greater.

Adam Power, aged 25, of Applewood Grove, was given a 12-month supervision order and ordered to carry out a drug rehabilitation programme. He was also told to pay £250 compensation and £85 costs.

Luke Power, 21, of Southbank Road, was also due to be sentenced after admitting a further theft of lead from the roof of a house in Elbow Street, Cradley Heath.

He was due to be sentenced yesterday (June 15).

Harmony at the church

A BLACK COUNTRY choir has announced details of its latest charity concert.

Voices in Harmony, based in Halesowen, will be joined by its youth choir Pure Harmony at Hasbury Methodist Church on June 18.

Proceeds go to Action for Children – a childcare charity.

Tickets cost £6 from Sylvia Smith on 0121 501 1020.

Two bailed over death smash

TWO men arrested on suspicion of dangerous driving after a fatal crash in the Black Country have been re-bailed by police to August.

Passenger Daniel Eales, aged 24, died instantly when a Honda Civic hit a wall in Tipton Road, Sedgley on April 8.

Fellow passenger Tim Morris, 22, later died from his injuries.

Greg is building his chef skills

Greg Parton, who will be appearing at the BBC Good Food Show at the NEC

FATHER-OF-TWO Greg Parton is swapping construction tools for a master chef's knives and chopping board as he rustles up a lavish dish live in front of the crowds in a cook-off at the BBC Good Food Show.

Mr Parton, aged 50, a contracts manager for Mansell Construction in Stourbridge, loves cooking and often serves up meals for his wife, Mandy, and children, Ellie, aged 15, and Scott, 18.

The keen amateur, from Sedgley, has never had any formal training but went on a two-day chef's cooking school at Raymond Blanc's restaurant in Oxford – a 50th birthday present from his mother, Rita Parton, aged 70, last summer.

He applied through the Good Food Show's website to compete in MasterChef Live at the Good Food Show at the NEC. For more information and to book tickets for the event visit www.www.bbcgoodfoodshowsummer.com or call 0844 581 1341.

BIG SAVINGS
Great June Offers
From the midlands No.1 Kitchen Cupboard Door Specialist.
NOW Save upto 40%

Why spend thousands on a new kitchen when a kitchen makeover using made to measure Doors looks just as effective at a fraction of the cost and without all the hassle!

PLUS:
Spend over £500 and we'll also give you Free handles and hinges to compliment your new look kitchen - ask for details

FREE HANDLES & HINGES!!

0800 088 7044
FREE No Obligation Home Quotation Service
DUDLEY 01384 660 065 • KIDDERMINSTER 01562 950 998 • SANDWELL 0121 369 0213
STOURBRIDGE 01384 293 654 • WALSALL 01922 500 065 • W'HAMPTON 01902 581 570

- Doors
- Drawers
- Appliances
- Worktops

NEW 11' Brochure Out Now! Call FREE today

Doors & More
www.imore.co.uk
Showroom: 8 Wordsley Green Lawnswood Rd Wordsley West Midlands DY8 5PD

THE STD MASSIVE
SALE NOW ON

	NORMAL PRICE	NOW
Axminster 80/20	£39.95	£16.95 sq yd
Wiltons	£18.95	£9.95 sq yd
Savannah Saxony Stainfree	£12.95	£8.95 sq yd
Satisfaction Care Free	£13.95	£9.95 sq yd
Quartz 40oz wool twist	£16.95	£9.95 sq yd
100% wool Berber	£12.95	£6.95 sq yd
Care free felt back	£5.95	£3.95 sq yd

FACTORY CLEARANCE OF OVER 200 PART ROLLS WITH SAVINGS OF UP TO 75%

STD carpets

STD are the largest stockists of carpets in the Midlands with the best selection, the best fitters, and are NEVER undercut on price

Open 6 days a week 9.00 to 5.30
Sunday 10.30 to 4.00,
Closed Wednesdays

Church Street, Brierley Hill
01384 76448

BRIERLEY HILL
K'FORD S'BRIDGE

thechronicle

Fewer cars abandoned as scrap values rocket

THE RISING value of scrap metal has led to a sharp drop in the number of abandoned cars being seized by Dudley council, new figures reveal.

Authorities have powers to impound vehicles that been left for a long period or do not have a valid tax disc.

The fall in numbers has been put down to the high value of scrap – with people selling on the cars for parts. In some areas the number of seized cars has dropped by more than half, according to figures released under a Freedom of Information request.

Where the owners can be found they are charged £105 removal, £12 a day storage and £50 for disposal.

In Dudley borough, the number of cars impounded fell from 188 in 2009-10 to 100 the following year.

Of those in 2010-11, 59 had been abandoned and 41 untaxed.

The income from collecting and disposing of them dropped from £8,290 to £1,622.

The vehicles are picked up by third party contractors who charge the councils for removal and storage.

Quicker

Councillor David Stanley, Dudley Council cabinet member for environment and culture, said: "Nationally, there has been a decrease in the number of abandoned vehicles.

"The high value of scrap is one reason and the other is changes to legislation which enable authorities to issue 24-hour notices which have prompted owners to respond much quicker to remove their vehicles."

Burglar targeted metal in pub raid

A THIEF stole fruit machines, metal coolers and piping from a Black Country pub closed following an arson attack.

Wayne Tildesley targeted the Hill Tavern pub, in Watsons Green Road, Dudley, on April 26 and 27 this year.

He received a 12-week jail sentence, suspended for 12 months, and was ordered to carry out 200 hours of unpaid work.

He pulled up in a van with another man and loaded it with metal items before driving away, Dudley Magistrates Court heard last Friday.

Suspicious

A resident living near the pub became suspicious at the activity due to the premises being closed and called police. Officers found the 25-year-old on top of the roof terrace.

Magistrates were told he had admitted taking metal items to sell for scrap but told police had not broken in because the building was not secure.

Tildesley, of Shakespeare Road, Tipton, was also ordered to pay compensation of £1,000 along with court costs of £85.

He had pleaded guilty to a charge of burglary at a previous hearing on May 6.

Mrs Jane Yeomans, prosecuting, said none of the metal items taken had been recovered.

Mr Anthony Schiller, defending, said Tildesley had acted after falling on hard times.

Alcohol held by Customs

HUNDREDS of thousands of litres of illegal alcohol has been seized across the Black Country.

The haul was recovered during raids on industrial units in Dudley, Walsall, Great Bridge and Darlaston over the last week.

The illegal alcohol has cost taxpayers more than £540,000 in lost duty.

In total Revenue & Customs officials seized around 236,000 litres of beer, 70,000 litres of wine and 347 litres of spirits.

They also found a dozen kilos of tobacco, two vehicles and £2,100 in cash.

Almost 26,000 litres of beer was also discovered on a trailer left at a truck stop on the A5 at Cannock. There are not thought to be any links to the premises involved.

Inquiries continue.

Big surprise as nurse Ros retires

IT IS finally time for leading Black Country nurse Ros Bratt-Wyton to put her feet up after a 38-year career which has included helping to raise millions of pounds for cancer patients.

Clinical nurse Mrs Bratt-Wyton, aged 63, is retiring after notching up almost four decades working at hospitals in Dudley.

She treated the first patient at Russells Hall Hospital when it opened.

Her greatest achievement was helping to establish the hospital's leukaemia and cancer department, known as the Georgina Unit, in 1998.

Support

Around £3.5 million has been raised by fundraisers to help the Georgina Unit provide treatment to cancer sufferers and support to their families.

The grandmother-of-five was treated to a surprise party by her colleagues last Friday at the David Lloyd Centre, in Brierley Hill.

Friends and family attended, as well as some of Mrs Bratt-Wyton's past patients.

"It has been amazing to see the developments in medicine to help with the treatment of patients over the years," she said. "I've loved being able to look after my staff over the years as well."

Born in Gornal, Mrs Bratt-Wyton now lives with her husband of 45 years, retired electrician Alex, 69, in Strathern Drive, Coseley.

She has two children Helen, 43, and 41-year-old Richard.

Mrs Bratt-Wyton started working as an office secretary before her sister Lesley, who was working a district nurse, persuaded her to apply for a role with the health service.

She applied to train at the former Burton Road Hospital before moving to the Guest Hospital.

After starting at Russells Hall in the 1980s, Mrs Bratt-Wyton said she wanted the hospital to have its own dedicated cancer and leukaemia ward.

"Patients were only treated for cancer on the general wards," she said.

"It is an achievement to see what we have done in getting the centre up and running," she added.

Her husband said: "She has done so much for the hospital with fundraising for the unit that I'm glad she is getting some recognition."

Ros Bratt-Wyton with friends and family at her retirement party after 38 years as a nurse in Dudley

Three are held in drug raid

THREE men were held in custody after a police raid uncovered a stash of suspected drugs inside a home in Halesowen.

The men, aged 50, 24 and 22, were arrested on suspicion of possession of Class A drugs with intent to supply after officers raided the house in Margaret Avenue, Halesowen, at around 5pm last Friday.

Sgt Martin Hall, who led the operation, said powders recovered from the property were being submitted for forensic analysis to determine what they were.

Sgt Hall appealed for anyone with information about the suspected drugs found, or any other drug-related activity to contact police on 0345 113 5000 or Crimestoppers on 0800 555111.

Charity in the shade

FUNDRAISERS can get in the mood for summer by taking part in a Stourbridge charity's first Shorts and Shades Day.

Mary Stevens Hospice is urging people to wear their beach clothes to work on June 24.

Head of fundraising Janet Jones said: "Most companies have occasional dress down Fridays.

"It would be great to have the support of hundreds of businesses around Dudley borough for this special hospice day, with their staff donating just £1."

Details: 01384 377778, or email info@mshfundraising.co.uk

OFTEN IMITATED NEVER EQUALLED!

Himley Garden Buildings

Explaining the cost of quality rather than apologising for something less

HEAVY DUTY LOG-LAP SHEDS

FREE DELIVERY AND ERECTION

Himley Garden Buildings is a company built on tradition, established over 15 years, employing a workforce of dedicated craftsmen, producing the highest quality sectional timber buildings.

Since its inception, Himley Garden Buildings has become synonymous with the words Quality, Service and Reliability. This is further backed by our comprehensive 5 or 15 year guarantee dependent upon cladding choice.

Each building manufactured goes through a rigorous selection process. This includes the hand-selection of raw materials, through to final delivery and erection inspection. Having craftsmen work on just one building at a time, you can be assured that years of dedication and pride is built into every building.

Call us For a FREE Quotation

2x2m framing throughout, full tongue and groove floor and roof section

- Tanalised Panels
- 22mm thick/12 mm T & G available
- Low Maintenance, Tongue and Groove
- Available in all sizes

FREEPHONE 0800 9961 888
OR PHONE 01384 634005

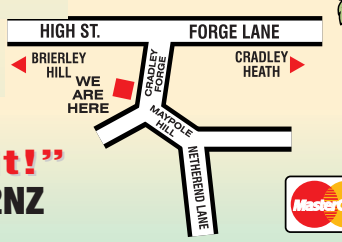

● Sheds ● Summer houses ● Playhouses
● Potting Sheds ● Workshops ● Home Offices

"If you can draw it, we can build it!"

VISA

OPEN
Mon-Fri 8am - 5pm
Sat 8am - 3pm

HGB House, Maypole Hill, Halesowen, B63 2NZ
Info@himleygardenbuildings.co.uk

MasterCard

FANTASTIC COMBINATION OFFERS THROUGHOUT THE STORE...

BUY THIS COMPLETE OAK DINING GROUP & SAVE OVER 50%...

Brooklyn Oak Rectangular dining table, 4 chairs & large 2 door, 4 drawer sideboard. Also in available in a warm oak finish.

COMPLETE DINING GROUP **£739**

Was £1639 Save £900

COMBINATION OFFER Save over 50% BUY EITHER GROUP & SAVE OVER 50%

less than **half price**

on these great offers all this week at William & Sons

BUY THIS COMPLETE BEDROOM GROUP & SAVE OVER 50%...

Seattle Maple effect triple robe with centre mirror door, 4 drawer chest & bedside chest. Dressing mirror & a choice of bedframes are also available as optional extras.

COMPLETE BEDROOM GROUP **£559**

Was £1129 Save £570

BUY WITH CONFIDENCE...

At William & Sons we're committed to sourcing quality furniture at the very best prices! Our reputation as a well established and respected family business means we're able to negotiate great deals from our suppliers and pass the savings straight on to you... **our customers!**

WILLIAM&SONS
Level Street Merry Hill West Midlands DY5 1UA
T. 01384 77444 www.williamandsons.co.uk

E&OE.

Opening times:
Monday - Friday 10-6pm
SATURDAY 10-6pm
SUNDAY 11-5pm

CELEBRATING 15 YEARS at Merry Hill 1996-2011

Dudley community falls service

'celebrating national falls awareness week'

By going on the road offering free practical help and advice to over 65's, about how to avoid falls, improve confidence and stability.

Come and find out more about our free service, as we travel through the borough on our roadshow. See us between **10am** and **3pm** at:

- **Dudley day centre**, Stafford Street, Dudley, **Tuesday 21 June**
  Lots of information, advice and fun along with free refreshments on our special launch day.
- Outside **Wilkinsons**, Halesowen, **Wednesday 22 June**
- **Rye Market**, Stourbridge, **Thursday 23 June**
- Outside **Co-op**, Sedgley, **Friday 24 June**

To find out more call **01384 814459**

"Tie The Knot"

Exclusive Designer Wedding Gowns and Accessories for the Discerning Bride

Sizes 4-32 Available from £250

Also Stockists of exquisite Mother of the Bride Outfits

Sizes 6 to 32

Available from £150

Designer Shoes, Handbags and Hats to Match

Opening times:
Tue-Fri 10am-4pm
Sat 10 am-5pm

32 High Street
Wall Heath
Kingswinford
DY6 0HB

01384 404303

Geoff is a winning draw

A RENOWNED Stourbridge charity worker joined forces with a town bank to raise £600 for good causes.

Staff from Barclays Bank, in Stourbridge High Street, donated items to go into a large hamper which was raffled.

A total of £300 was raised and the bank is matching it with another £300.

All of the money will be donated to the Geoff Hill Charitable Trust, set up by Amblecote businessman Geoff Hill to help charities and organisations in the community.

Mr Hill himself was on hand to draw the winning ticket at the end of the raffle on Saturday, June 4.

Mr Hill also donated a mini vacuum cleaner as a runner-up prize for the raffle.

MP becomes patron

A BLACK COUNTRY MP has been made a patron of the YMCA.

James Morris was appointed as a Parliamentary Patron in recognition of "ongoing commitment to young people and to the work of the YMCA".

The Halesowen and Rowley Regis MP is one of 16 cross-party English Parliamentarians to receive the honorary appointment. YMCA England chief executive Ian Green said: "James has proved to be a strong advocate for the interests of young people, serving as secretary of the All Party Parliamentary Group on Youth Affairs, and has been a consistent supporter of the work of the YMCA.

"We look forward to continuing to work with James."

Coachwork team lines up new work

A RESTORATION team at Kidderminster's Severn Valley Railway is already lining up new projects after returning an old British Railways coach to its former glory.

It was the first external contract completed by SVR Carriage Contracts, which was launched last year to take on work from outside the railway and bringing in extra cash for the attraction.

The former British Railways (Western Region) auto coach, dating from 1953, has now been taken back to the Dean Forest Railway, in Gloucestershire.

It was given a new coat of paint, in British Railways crimson livery of the 1960s, and christened 'Chaffinch' at the request of its owner.

But the restoration team are not resting on their laurels and already have a number of projects in the pipeline to keep them busy over the coming months.

The three-strong team will be working on one of the railway's own vehicles next – a diesel multiple unit carriage dating from the 1960s.

They will be stripping the roof and side of the carriage of its old paintwork and giving it a new coat.

Repairs will also be carried out on the gangway which connects the coaches together with new pins fitted. The project is expected to take around two months to complete.

Original

The restoration team researches each train and carriage it works on to ensure it has the exact original colour schemes.

The department, which has been repairing vehicles for more than 30 years, started taking on external work last year.

It had previously only worked on trains and carriages operated by the railway itself.

Spokesman Shaun Parsons said: "We were really pleased with how the work on the auto carriage turned out and are now looking towards new projects.

"We are a dedicated team and it is a pleasure working on these vehicles."

Carriage fitters Chris Lawley and Tim Davis finish work on the 1953 auto coach which has been carefully restored at the Severn Valley Railway

The restored coach, renamed Chaffinch, seen in all its former glory

Pair are fined on attempt to steal

TWO MEN found by police "mooching around" a disused Dudley College building and carrying bolt cutters have each been fined £100 by magistrates.

Daniel Clinton and Josh Green, both 19, were seen walking out of a fire door at the former Castle View campus, in King Edmund Street by a member of the public on May 31, Dudley magistrates heard on June 8.

Police were called and found the pair on the fourth floor of the disused building where they were arrested.

A pair of discarded bolt cutters was found nearby on the same floor, the court heard.

Clinton, of Waldron Avenue, and Green, of Rookery Avenue, both Brierley Hill, each pleaded guilty to a charge of burglary with intent to steal.

Work

They were also both ordered to pay £85 costs and a £15 victim surcharge.

Mr Mark Cooper, prosecuting, said: "Green said he had met his friend after work and entered the building to be nosey. They said the bolt cutters had been inside the building."

Mr Harmail Gill, defending both men, said: "They were in there having a mooch around. If they had found anything they would have taken it.

"The bolt-cutters were already at the site and they accept they picked them up. There was no break-in. The door was already dislodged."

Horses seized

BAILIFFS seized at least three horses from land in Tipton on the night of June 9. Owners had 14 days to claim them.

Thieves of metal strike at school

METAL thieves stole central heating pipes from a Brierley Hill school, causing £10,000 damage.

The piping was taken from a building being refurbished at Hawbush Primary School, in Hawbush Road.

Extra workers have been drafted in to finish the work in time for September after they had to rewire and reinstall the heating system. Police said a 31-year-old man had been arrested in Brockmoor on suspicion of burglary and was being questioned following the theft on May 30.

Construction firm ISG has been working around the clock to get the scheme back on schedule.

Project manager John Lines said: "If we had not taken these steps the project would have been delayed by around two weeks." He said the total damage was around £10,000.

Summer fitness class dates set

A NEW SERIES of fitness classes for the summer has been announced by bosses at Stourbridge's Crystal Leisure Centre. The sessions, which are held at the complex in Bell Street, go across a range from pilates to martial arts workouts.

Low impact aerobics classes are held on Mondays and Thursdays from 9.30 to 10.30am and cost £4 per session.

On Tuesdays, legs bums and tums classes run from 9.30 to 10.30am and cost £4. Bodybalance, which combines moves from yoga, tai chi and pilates, runs from 7.30 to 8.30pm and costs £4.40.

Bodyjam dance sessions run on Wednesdays from 9.30 to 10.30am and Saturdays from 11.30am to 12.30pm; cost is £4.40.

Tone and stretch classes run on Thursday from 10.30 to 11.15am and cost £3.50.

Bodycombat, based on martial arts, runs Fridays from 9.30 to 10.30am and Sundays from 11.30 to 12.30pm at a cost of £4.40.

Accounting skills tested

HALESOWEN College has hosted the regional heats of the WorldSkills UK competition in accounting – for the fourth time.

Twelve teams of accountants from colleges around the Midlands including two from Halesowen College worked to prove their financial expertise and team working skills in a three-hour long competition.

The contest is sponsored and organised by the AAT (Association of Accounting Technicians) and is part of the WorldSkills (UK) vocational skills competitions.

Inquest opens on fall boy

AN INQUEST has been opened on a 12-year-old boy who fell 20ft into a Midland canal.

Robert Fidoe, known to friends and family as Robbie, was riding his bike over a narrow bridge at Stourport canal basin when he lost his balance.

The youngster, of Lower Heath Caravan Park, Watery Lane, Hartlebury, was out riding with a friend when the tragedy happened just before noon on June 3.

Fire crews from Kidderminster and Stourport, along with the Severn Area Rescue Association, spent half-an-hour searching for him before lock-keeper Graham Mitchell, aged 57, pulled him out.

He was airlifted to Birmingham Children's Hospital but was pronounced dead at about 1.45pm.

The inquest has been opened and adjourned by Worcestershire Coroner Geraint Williams.

RYDALE

CELEBRATING OVER 31 YEARS

WINDOWS & CONSERVATORIES, PORCHES, FASCIAS & SOFFIT BOARDS

VISIT ONE OF THE LARGEST SHOWROOMS IN THE UK. SEE OUR FULL PRODUCT RANGE

Quality Assured

FINANCE AVAILABLE

WINDOW, CONSERVATORY, PORCH, FASCIA & SOFFIT NEWS

How has Rydale built up an excellent reputation?

It's simple, customers' satisfaction and quality. The quality of Rydale's product, the quality of all Rydale personnel and the unbeatable service given to the public is second to none. No wonder Rydale has so many satisfied customers, just look at the facts. Every window and conservatory is custom made to the most rigorous quality standards you will find in the industry.

No other company in the area has more experience and know how than Rydale, that's why we have been in business for more than 30 years. Rydale Windows security features make our windows super safe. We have a wide range of products on display at our purpose built 40,000 sq. ft showrooms and factories situated in Long Lane, Halesowen.

Our window and conservatory advisors are available in our showrooms weekdays from 9.00 am to 5.30 pm and Saturday 9.00 am to 4.00 pm. At Rydale we feel that is is very important to see products on display before you make your final decision to purchase. We invite you to come into our showrooms to view all our products available, the showrooms are here for you the customer.

At Rydale we do not take any deposits or stage payments, you only pay when you are fully satisfied. Rydale has been a trusted brand in our area for over 30 years. If we give you a guarantee we will always be here to honour it. Can that be said of any other company in the area? Rydale also offer a Supply Only service on all products including free delivery.

AT RYDALE WE CARE ABOUT THE CUSTOMER, SPEND YOUR MONEY WISELY.

VISIT OUR SHOWROOMS, WE ARE HERE FOR YOU THE CUSTOMER

RYDALE SERVICES
WINDOW & DOOR REPAIRS

CONSERVATORY REPAIR SPECIALISTS

- LOCKS
- SEALED UNITS
- GASKETS
- SEALANT
- HANDLES
- FASCIA & GUTTERING

Telephone: 0121 559 4211
Long Lane, Blackheath, Halesowen
www.rydalewindows.co.uk

MASSIVE DISCOUNT ON ALL ORDERS PLACED NOW FOR JUNE INSTALLATION

SUPPLY ONLY WINDOWS & CONSERVATORIES
MASSIVE DISCOUNTS

You are invited to visit one of the largest Conservatory and Window Showrooms in the UK

SUMMER SALE NOW ON

Visit our Showroom & Factories for immediate quotations

FEDERATION OF MASTER BUILDERS · Registered FAIRTRADES · Conservatory Council · ALL WINDOWS COMPLY TO PAS011: 1994 IMPROVED SECURITY PERFORMANCE · FENSA Registered Company · BSI REGISTERED FIRM · BBA BRITISH BOARD OF AGREMENT · Manufactured in Great Britain · euro cell Window System manufactured by Eurocell Profiles Ltd. · FMB The sign of building quality

TELEPHONE: 0121 559 4211

Open Weekdays 9 am to 5.30 pm, Saturday 9 am to 4 pm, Sunday Closed

RYDALE 10 YEAR INSURANCE BACKED GUARANTEE

Long Lane, Blackheath, Halesowen, B62 9LS

www.rydalewindows.co.uk

thechronicle

Fire-ravaged crystal site can be saved

THE fire-ravaged Stuart Crystal building "can be saved", according to a report by specialist engineers.

There were fears that the historic Grade II-listed building in Wordsley may have to be demolished after a suspected arson attack hit the site last month.

But the owners have revealed that engineers found the building could still be saved.

They also say that plans for a new £5million glass museum can go ahead as planned.

Director David Freer, from site owners Complex Development Projects, said the civil engineer hired to carry out the examination and report was a specialist in listed buildings.

"The report has now been released and there is no talk of demolition – in essence, the building can be saved," he said.

"It states that with some careful work it can be restored, which of course is very good news," added Mr Freer.

Some high levels of the building will be demolished, but scaffolding will now be brought in to stabilise the bulk of the structure.

"This is not an easy task as the building is very dangerous at this time," said Mr Freer.

"It will be a very complex engineering feat."

He said the report had now been passed on to Dudley Council and a response would be awaited before a cost analysis could be completed.

Flashback to firefighters tackling the blaze last month

Backing

Under plans the six listed buildings on the Stuart Crystal site would be transformed into a new glass museum with an underground link to the Red House Glass Cone.

The project has been overseen by the British Glass Foundation, which has vowed the fire would "not be a setback at all" and costs of the project would be unaffected.

The foundation has won the backing of national group The Glass Association since it launched in November 2010 to help steer the plans for a new museum.

Spin-off railway projects rejected

THE Transport Secretary has told Black Country and Staffordshire residents not to expect extra investment for themselves on the back of high-speed rail.

Philip Hammond said the line, carrying 225mph trains between London and the Midlands, would make Birmingham the transport hub of the UK. The Black Country would benefit from extra capacity on the West Coast main line, he said.

But regeneration chiefs in the region have called for other improvements, such as extensions of the Midland Metro and the rebuilding of Wolverhampton rail station, on the back of the £32billion project.

Change

Two new stations will be built in Birmingham.

However, Black Country and Staffordshire people will have to change trains to get on to the high-speed services, which will begin to be built in 2017.

Mr Hammond, speaking after addressing a meeting of Birmingham businesses on June 8, said: "I don't operate in a world where people only support a piece of national infrastructure if there's something in it for them."

Mr Hammond said: "For people in the Black Country the benefits will be freed-up capacity on the West Coast main line.

"This means that more trains will be able to run through Wolverhampton."

Two face trial on thefts

TWO MEN will stand trial after denying stealing large quantities of food and alcohol from two Black Country shops.

Gary Holding, aged 50, and George Smith, 55, indicated not guilty pleas to Dudley magistrates on June 8. Holding, now of Clifton Drive, Lytham St Annes, Leicestershire, and Smith, of Sidaway Street, Cradley Heath, face three counts of theft. The first relates to April 15 when two cases of whiskey, 10 legs of lamb, 10 joints of beef and eight packets of chops were stolen from Aldi in Cinder Bank.

The others relate to April 21 when 30 bottles of whiskey, and 48 bottles of vodka and whiskey were taken from Aldi stores in Cinder Bank and Netherton. Both men were bailed to stand trial on July 25.

Superhead will help struggling schools

Joanna Manson, headteacher of High Arcal School, has been chosen as a new national leader of education

SEDGLEY superhead Joanna Manson has been singled out to help with a Government scheme aimed at improving education standards across the country.

Mrs Manson, headteacher at High Arcal School, will become a National Leader of Education. The school, in High Arcal Drive, will become a role model as a national support school to help underperforming schools or those transforming into academies.

High Arcal School was rated outstanding by Government inspectors from Ofsted in its latest report last November.

And the National College for school leadership, which runs the scheme, says it wants to use Mrs Manson and other teaching staff to help advise strugglers.

In five years the 52-year-old has taken High Arcal from a rating of good with satisfactory elements to outstanding across the board.

Her initiatives include an active school council, improvements in staff leadership and shifting the focus onto shaping students for careers, rather than just academic qualifications.

She is one of 100 headteachers to be selected.

"Schools supporting other schools is proven to be the most effective and sustainable way to improve outcomes for learners," she said.

Migrant suspects are held in raids

THREE suspected illegal immigrants were found working in Dudley businesses following a series of raids by the police and UK Border Agency.

Fines notices for £10,000 each were handed to The Premier Shop in Quarry Bank High Street and Tasty Fish & Chip Shop in Pensnett High Street.

A woman was arrested from a house next door to the chip shop in the raids on June 8 and was facing deportation to India.

UK Border Agency spokeswoman Rekha Devi-Kauldhar said: "We carried out a series of joint raids with West Midlands Police in a number of commercial and residential premises between 5pm and 9.30pm.

Vacant

"One woman was arrested and two men have been put on weekly reports as we found them to have no travel documents with them."

Raids were also carried out at several other locations, including a vacant industrial unit in Bromley Street, Lye.

One passer-by, who did not wish to be named, said: "I saw police at an old warehouse that has been up for rent for a couple of years now.

"There seemed to be a lot of marked cars parked there with unmarked police cars whizzing around.

"A couple of days ago I saw police there as well – they had propped the doors open and seemed to be inspecting cars."

Cut out the middleman and get up to 70% OFF the typical High Street price of glasses

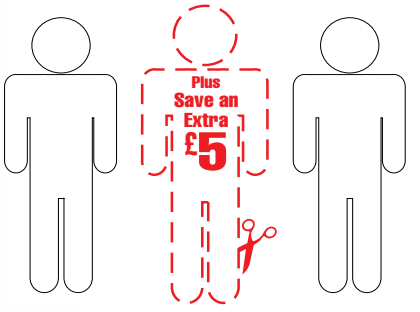

Frames from £5
Bifocals from £20
Designers from £40
Varifocals from £35
Lenses & frames from £10

Once you've had your eyes tested, you're free to shop around to find the specs and the deal to suit you. Bring your prescription to the Spectacle Store and join the thousands of satisfied customers who already make fantastic savings, even on designer, rimless and flexi-frame models!

HOW DO WE DO IT?

We manufacture lenses at our own central laboratory. We don't test eyes and therefore don't have expensive consulting rooms to equip and opticians to pay.

And finally, we regularly check High Street prices to make sure that our prices are not just unbeatable but unbelievable!

DKNY DONNA KARAN NEW YORK · Guess · Gant · Calvin Klein eyewear

The Spectacle Store

3 Mill Street, Brierley Hill, West Midlands, DY5 2RG • Tel: 01384 484446

Dreameasy.co.uk

Sales & Enquiries: 01384 483322

The Family Bed Store

Open 7 Days A Week

FREE Mattress Protector & Pillows on All Orders

We are an Independent Family Bed Store that can give HUGE Savings compared to other retailers

Large furniture range available in Many Combinations and Colours Ready Assembled

Just Arrived

New Range of Adjustable Beds + Divan Beds at Fantastic Prices

We Specialize in Many Beds, Others Don't. Just Ask!

NEW Range of Divan Beds at Super Prices

From £199

5 Year Guarantee on All Adjustable Beds

From £449

Luxury Hand Made Beds Beds & Mattresses

From £319

Stockists of Waterbedwarehouse.co.uk
Waterbeds & Accessories Now Available

OVER 60 BEDS INSTORE

PLUS LARGE STOCK FOR IMMEDIATE DELIVERY!

See In-store for Full Terms & Conditions

EXPERT ADVICE
GREAT VALUE
RELIABLE DELIVERY
SAVINGS OF UP TO 70% RRP

VISA MasterCard SWITCH DELTA Maestro SOLO VISA Electron

Dreameasy, Silver End,
Brettell Lane, Brierley Hill
DY5 3JL 01384 483322
Mon-Sat 9.30 am till 5.00 pm
Sun 10.00 am till 5.00 pm

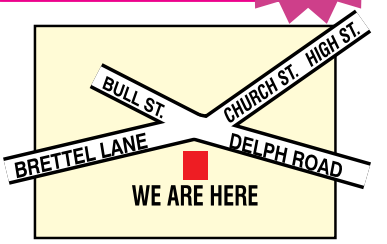

ElectriX
Installations & Maintenance

EVERY WEEK IN THE UK AN ELECTRICAL ACCIDENT KILLS SOMEONE AT HOME AND EVERY YEAR 1.2 MILLION ARE INJURED . . . .

. . . . THE GOOD NEWS IS THAT MANY INJURIES AND DEATHS COULD BE PREVENTED BY A SIMPLE FUSE BOARD REPLACEMENT!!

WITH NEW FUSE BOARDS INSTALLED FROM AS LITTLE AS £190 + VAT CAN YOU AFFORD NOT TO PROTECT YOU, YOUR FAMILY AND YOUR HOME?? . . . .

APPROVED CONTRACTOR

For free advice or a free electrical safety check up, give Electrix a ring

City & Guilds Qualified

Tel/Fax: 01384 232 772
Mob: 07852 102817
Mob: 07830 233420

PART P

www.electrixinstall.co.uk

thechronicle

Work is under way to build a new church

A 1930s Black Country chapel is being demolished to make way for a new £300,000 church and community building.

Work has begun to transform the site of Hasbury Christian Fellowship in Albert Road, Halesowen.

The 1938 chapel was deemed structurally unsound and not fit for purpose after an inspection.

Plans were drawn up for a new building which will be used by worshippers and community groups.

It is expected to be finished by mid-December and will connect to a 1988 church hall.

Coffee

Trustee Jeremy Howell said it would used for activities including a youth club, a pensioners' lunch club, coffee morning, table top sales, dance workshops and keep-fit sessions.

The new building will feature a community/worship space, offices, storage and a wheelchair-accessible toilet.

There will also be new entrance doors and an access ramp.

Mr Howell said: "This project will benefit the community of Hasbury by providing accessible and affordable meeting spaces for local groups, in particular older residents who would otherwise stay at home.

"We anticipate that use will increase, improving the quality of life for people, whatever their age and background," he added.

Demolition work has started on the Hasbury Christian Fellowship Chapel

Diggers prepare for the start of demolition work

An artist's impression of what the new church and centre could look like

UPTO 30% DISCOUNT

DE ROSA GLASS MIDLANDS LIMITED

AN EXCELLENT CHOICE

We at Derosa Glass guarantee high quality workmanship and fitting to the highest standard with our Fully Qualified Installers

- No deposit required
- Payment on completion
- Our bases have a minimum of 500ml footing
- Floors and walls fully insulated to stave off those cold spots
- 10 year CPA backed warranty
- Full electrical certification on our electrical work
- We are also approved installer of windows, doors and porches

Probably the most thermally efficient windows on the market. Clearly the better choice.

FREEPHONE 0500 621721

FSB Consumer Protection Association

UNITS 1-4 PLANKS LANE, WOMBOURNE
01902 898024 / 326900

FENSA

Quality is for Life - Not just the Moment

GREAT Summer Sizzlers!

Watch Wimbledon 2011 On A New Digital TV

LG 26LK330U
26in (66cm) HD Ready LCD
Contrast Ratio 70000:1
Freeview Digital Tuner

HD ready Freeview

Normally £299.95
SAVE £60
NOW ONLY £239.95

TOSHIBA 32EL833B
32in (81cm) HD Ready LED
Freeview Digital Tuner

LED TV

HD ready Freeview

Normally £399.95
SAVE £100
NOW ONLY £299.95

SONY KDL32CX520BU
32in HD Ready 1080p LCD
X-Reality Picture Engine
Access online services including BBC iPlayer
Freeview Digital Tuner

HD ready 1080p Freeview

NOW ONLY £399.95

WITH FREE 5 YEARS GUARANTEE

SONY KDL-40CX523BU
40in HD Ready 1080p LCD
X-Reality Picture Engine
Watch Subscription Free, High Definition TV with Built-in Freeview HD Tuner

HD ready 1080p Freeview

NOW ONLY £569.95

WITH FREE 5 YEARS GUARANTEE

GEOFF HILL LTD
www.geoffhilltd.co.uk
ELECTRICAL & GAS SUPERSTORE
BEST PRICE • BEST CHOICE • BEST SERVICE

7 High Street, Amblecote, Stourbridge, West Midlands DY8 4DE
Tel: 01384 395852 or 397271

Open:
Mon-Wed - 9am-6pm Thurs/Fri - 9am-7pm
Saturday - 9am-7.30pm Sunday 10.30am-4.30pm

THE MIDLANDS PREMIER WINDOW COMPANY.
WHY SHOP AROUND WHEN YOU CAN HAVE ALL THIS!!!

Midland UPVc

"Look at these amazing offers"

Conservatories from £2500

★ 3 Windows.....from £500
★ 5 Windows.....from £900
★ 6 Windows .....from £1050
★ 8 Windows .....from £1400
★ 10 Windows .....from £1800

65% OFF Porches,
55% OFF Bays
10% OFF for OAP's

certass
Registered Contractor

Doors from only £275

(Fitting service available) Terms and conditions apply

All Areas Covered
Trade enquiries
welcome

01384 234170
OFFICE HOURS

After 6pm 07899944907
www.midlandupvc.co.uk
Huge Savings on PORCHES,
FASCIAS and SOFFITS

The Ryemarket summer events

RYEMARKET
Stourbridge

FREE fun for all the family while you shop

Saturday June 18th
FATHER'S DAY CARD MAKING WORKSHOP
10.30 am-4.00 pm

Friday July 29th
SUMMER CRAFT WORKSHOP
Meet and greet Ryely Mouse
10.30 am-4.00 pm

Friday August 5th
STILT WALKING, BALLOON MODELLING AND MAGIC WITH MAD DOMINIC
10.30 am-4.00 pm

Friday August 12th and 26th
CRAFT WORKSHOPS MEET AND GREET RYELY MOUSE
10.30 am-4.00 pm

Friday August 19th
CREEPIE CRAWLIES DISPLAY WITH ANIMAL ANTICS
10.30 am-4.00 pm

RYEMARKET
SHOPPING
Stourbridge

THE RYEMARKET SHOPPING CENTRE,
Stourbridge DY8 1HJ Tel: 01384 378183

More details on **www.ryemarketshoppingcentre.co.uk**

How many times do Freeview users have to re-tune for switchover?

Once

Twice

Three times a lady

If you are a Freeview viewer, you will lose TV channels at both stages of digital switchover. You will need to re-tune your TV or box to get them back. To re-tune just use your remote. Need more information or help? Go to digitaluk.co.uk/retuning or call 08456 50 50 50.

get set for digital

Calls are free for BT customers within inclusive calling plans. Call charges from other providers may vary.

PLUMBING & HEATING SPECIALIST

A.B.C. PLUMBING, HEATING & GAS SERVICES LTD

Gas Safe Register 185976

Boiler & Central Heating Installations;
Gas & Oil Fitted - Upgraded - Serviced - Repaired

Breakdown Cover
For Your Home - 24/7 Service Provided
Covers on; Gas & oil heating - plumbing & drains

All Plumbing Work Carried Out;
Bathrooms - Drains - Gutters - Showers - Taps, etc

Renewable Energy;
Solar, Ground Source & Air to Water

"SPECIAL OFFER"
6 YEAR GUARANTEE
ON WORCESTER BOSCH BOILERS WE INSTALL

Watermark approved contractor scheme

iphe

£100 Off
with this advert on
• New Boilers
• Central Heating
One voucher per installation

WORCESTER Bosch Group Accredited Installer

"WE ARE"

OFTEC Registered Business

01384 375080
www.abcplumbing.co.uk

PLUMBING & HEATING SPECIALIST

thechronicle

Hundreds of youngsters and families take part in the popular Big Toddle at Dudley Zoo and Castle

It's a big thumbs up as youngsters toddle off

WEST END actresses Leanne Jones and Alison Young waved off more than 650 youngsters on a charity toddle around Dudley Zoo.

The pair stepped into the breach at the 11th hour when their co-star in comedy, The Naked Truth, former Nolan Sister Maureen, fell ill with a bad cold.

Maureen also had to miss last Tuesday night's performance in the play at Wolverhampton's Grand Theatre.

So it was Leanne and Alison who wished the toddlers good luck as they started their Barnardos Big Toddle on June 8.

Leanne, aged 26, who shot to fame in the West End musical Hairspray four years ago, said she enjoyed watching the youngsters as they set off to start their quarter-mile challenge.

It was the second of four days of sponsored walks around the zoo, involving a total of around 3,500 toddlers.

The events raise money for vulnerable children, including those with physical and learning disabilities.

Leanne, who plays Bev in The Naked Truth, and Alison, aged 28, who plays Faith, waved the toddlers off with a "ready, steady, go".

Headlights

She said: "When Maureen fell ill and we were asked to step in, as soon as we heard the words 'kids' and 'zoo' and 'sponsored walk', we thought 'fun'."

She confessed that, at the opening run at the Grand, the cast had felt like "rabbits in the headlights".

"We're near the end of our tour, which we started in August, so we're all quite tired," she said.

"But we wanted to make it good and the audience were great."

Families taking part in the Big Toddle entered into the spirit of the event with great gusto.

Natalie Stone, aged 42, of Watsons Close, Kates Hill, Dudley, who took her children Casey, aged five, and Jack, three, to the hike, said: "It's the third year we've done this and it's great fun.

"The children love being with all their friends from Kates Hill Primary School and seeing the animals."

Giraffe

Rachel Scarr, aged 32, of Compton Road, Stourbridge, was with her sons Adam, aged nine months, and Ben, two.

All were part of a party from Stourbridge and Halesowen National Childbirth Trust (NCT).

She said: "It's great to support a children's charity like this."

Among those putting their best feet forward the day before were youngsters, staff and parents from Peter's Hill Nursery in Amblecote, who designed a giraffe banner for the event.

Nursery deputy manager Chris Southall said: "We had 94 children and 90 parents taking part.

"It is a lot of fun for the children and it is for a very good cause.

"We have been taking part for a few years now."

Julie Hanson, 45, of Hurst Hill, and her four-year-old son Sam stopped to look at the flamingos.

But the youngster said he was most looking forward to seeing the tigers.

Donna Poynton, 40, husband Andrew, 35, and three-year-old daughter Katie-Lee, of Kingswinford, said it was the first time they had taken part in the event.

Actresses Alison Young, left, and Leanne Jones, with Todd the Barnardos' Big Toddle Mascot, and children at the sponsored walk at Dudley Zoo

Pee-Wee the clown with Grog

People line up for the Big Toddle

Hotline tip-offs prompt 45 arrests by police

A TOTAL of 45 suspects were arrested after anonymous tip-offs to the Crimestoppers hotline in the West Mercia police region during the first three months of the year.

The figure marks a 55 per cent increase on the last three months of last year, when there were 29 arrests made following calls from the public.

The national charity also revealed that 544 calls containing "actionable" information were made across the whole West Mercia region during that time period – almost 18 per cent more than between October and December when there were 462 actionable calls.

Regional manager Pauline Hadley attributed the increase to the launch of the hotline's online tip-off service.

"The quality of the calls where the information is accurate enough for the police to take action remains high," she said.

Cerimestoppers is an independent charity helping to find criminals and help solve crimes.

It runs an anonymous phone service on 0800 555 111 which allows people to call to pass on information about crime. Alternatively people can also pass on information anonymously via its website at www.crimestoppers-uk.org

Father punched ex-wife's partner

A FATHER-OF-THREE on a motorbike chased a car carrying his young son, ex-wife and her partner for two miles before attacking the man on the roadside, a court heard.

Stuart Rose, aged 47, of Summer Lane, Lower Gornal, went after them after they had picked up the child from his house.

He followed their car and pulled in front of it before punching Andrew Poyner.

Dudley magistrates heard he was "angry" that the youngster had been picked up late, as he had "other things to do".

Rose pleaded guilty to assault and was given a 12-month community order, told to carry out 80 hours' unpaid work and pay £135 compensation and £100 costs.

Helmet

His son had been staying with him on the Saturday, under an arrangement between his ex-wife Helen and her partner Mr Poyner, the court was told.

Mrs Jayne Yeomans, prosecuting, said Rose then followed them on his motorbike when they drove away.

When Mr Poyner got out of the car in Himley Road Rose, who was still wearing his helmet, ran towards him before punching him four times in the body and once in the face, the court was told.

Mr Poyner suffered cuts and bruises.

Rose, who was not represented, told the court: "I apologise for the trouble I've caused but they were really late picking my son up and I could smell alcohol on my ex-wife's breath."

Carpets king retires after his 50 years

A LEADING figure in Kidderminster's carpet industry and one of the key people behind a famous advertising campaign has retired after nearly 50 years.

Mike Hardiman, aged 64, stood down this month as chief executive of the town's Carpet Foundation, which he set up in 1999.

The foundation, which gives out information to help people choose the right carpet, has grown to become an industry standard which is now backed by top manufacturers and also 900 independent retailers.

Previously, Mr Hardiman worked for Brintons Carpets for 35 years holding the post of personnel manager from 1971 to 1992. He later moved into advertising for the firm and helped to develop the iconic 1993 campaign where models wore carpet dresses designed by Vivienne Westwood and photographed by David Bailey.

Trainee

Mr Hardiman was also president of Kidderminster Chamber of Commerce during 1988 and 1989 after previously serving as vice-chairman.

He has lived in Bewdley for more than 30 years, and said he was "immensely proud" of his career but had decided the time was right to step down. He plans to spend more time with his family, wife Sonia, 63, children Caroline, 36, and Jonathan, 34, and 19-month-old granddaughter Isabelle.

Mr Hardiman, originally from Birmingham and a pupil at Kings Norton Grammar School, started his career in 1964 when he was taken on as a trainee manager by Brintons Carpets.

The firm sent him on a HND course at Kidderminster College and later to Aston University to learn management studies.

And in 1971 at the age of just 25, he was appointed personnel manager for the firm – which then employed around 2,650 people.

Looking back – Mike Hardiman with photographs from the industry

"It was very different in those days. Kidderminster was the centre of carpet manufacture and around 17,000 people were employed in the industry," he said.

Mr Hardiman remained in the post until 1992 when he was asked to take over a very different aspect of the company.

"The managers at the time decided the firm needed to take a more aggressive marketing policy. Because of my knowledge of the firm I was asked to become involved in the advertising. I was involved in the campaign where the models wore carpet dresses made by Vivienne Westwood."

Mr Hardiman left the firm after 35 years to help set up the Carpet Foundation. "At the time it was a gamble but one which I am very proud to say paid off. Getting so many retailers involved was a massive success."

Shelters for bikes at station

TWO cycle shelters will be installed at Sandwell and Dudley station.

Transport group Centro's application to Sandwell Council for shelters at the Bromford Road station were approved by officers under delegated authority.

They are part of a wider scheme for shelters at stations throughout the West Midlands.

Centro will remove plants and shrubs to make room for the dark blue steel shelters.

They will go on a concrete plinth on green space next to the Park and Ride entrance at the station.

Mother is given court warning on council tax

A MOTHER-OF-FIVE has appeared in court after failing to pay nearly £3,000 of council tax, some of it dating back to 1999.

Elizabeth Finch, aged 38, was arrested on a warrant after failing to turn up at Dudley Magistrates Court for a previous hearing in February.

The court was told on June 9 that she owed £1,605 in council tax arrears from April 1999 to March 2002, and £1,375 from April 2005 to March 2007.

Mrs Jeanette Bonaccorsi, prosecuting on behalf of Dudley Council, said: "This matter has been before the courts for many years but the payments have not been maintained."

Finch, of Ash Road, Dudley, had told the council she had struggled to pay the tax after her husband left her in 2005. But the couple had got back together last year and were now trying to pay off their debts.

Finch admitted a charge of failing to pay council tax.

The case was dismissed without a sentence being imposed by magistrates, who said the money should be paid to Dudley Council at £20 a week.

Group to look at health

AN INDEPENDENT watchdog group is being set up in Dudley to help improve health and social care.

Residents, community groups, and voluntary organisations have been invited to share their views on plans for group.

It is expected to be up and running next year.

Dudley Council and Dudley Council for Voluntary Service will host an event at Dudley College's Broadway campus on July 7 from 9.30am to 1pm.

For further details and to book a place at the event send emails to vindro.mallhi@dudley.gov.uk

CLOSING
CLOSING
CLOSING DOWN!

FINAL WEEK

FINAL COUNTDOWN! Reductions on showroom stock

CLOSING 25th JUNE

There are still many bargains to be had on our quality furniture.

FINAL REDUCTIONS THIS LAST WEEK

NO REASONABLE OFFER REFUSED

WE MUST EMPTY THE SHOWROOM - DO NOT MISS THIS LAST OPPORTUNITY

Range of Gifts from £1.00
Pictures from £2.00

OFFERS ON EVERYTHING

Mahogany Breakfront Bookcase
RRP ~~£1600~~ ~~£999~~ NOW £549

Extendable Oak Dining Set
RRP ~~£1199~~ NOW £599

Oak Display RRP ~~£1199~~ NOW £599

BUY BOTH FOR £1000

Mahogany Double Cut Glass Cabinet with Light
RRP ~~£699~~ ~~£499~~ NOW £349

Corner Group
£899

Sideboards
£399

£25.00
SLIGHTLY SOILED
ONLY 6 LEFT

£549

Reduced Further
£999

Hayes Lane, Lye, Nr. Stourbridge
Tel: 01384 892018

star extra TRAVEL

Jersey

CULTURE vultures will discover history at every turn, walkers will be captivated by the island's stunning natural beauty, and families can relax without a care on pristine beaches.

Jersey is also the ideal place to clear your head, indulge in some exhilarating outdoor sports, or simply live the life. Experience clean beaches, country walks, attractions and sports that appeal to all ages and restaurants that make children feel at home. In addition to acres of clean, white sand, the island has a number of world-class attractions that will appeal to the younger crowd.

You can choose to stay from between two and seven nights in either the Hotel Metropole or the Mayfair Hotel. Both offer a warm welcome and are ideally situated near to the bustling shops at St Helier and the beach at Havre des Pas. Not only do both these hotels offer bed and breakfast, but also a host of other useful services including packed lunches and evening meals, plus free access to the Arena kids play area at Fort Regent. You will also be able to enjoy access to the hotel health club which includes swimming facilities, free gym access and a variety of other options to relax and enjoy your hotel experience.

Dates are available throughout the year, and packages will include flights from Birmingham, Liverpool or Manchester, bed and breakfast accommodation and return transfers to your hotel. Half-board upgrades are also available.

Organised by Modern Hotels (ABTA V3101, ATOL 0752)

For a brochure and a list of our breaks call (01902) 319999 (Mon-Fri, 9am-5pm) or email starextra@expressandstar.co.uk (please include your name and full address)
Please read the brochure for full description plus terms and conditions

thechronicle

Weighing in with a fine collection of glass art

Demonstrator Kari Moodie with some of the museum's paperweights

PAPERWEIGHTS have been taking centre stage at a Dudley exhibition.

Broadfield House Glass Museum in Compton Drive, Kingswinford hosted its annual Paperweight Day on Saturday.

Scottish glassmaker Alastair MacIntosh was the star attraction at this year's event and demonstrated his paperweight-making skills.

He studied at Edinburgh College of Art and went on to become a designer at Caithness Glass. There was also a wide range of paperweights from some of the country's leading dealers, including Bob Hall and Just Glass, on sale at the event.

Popular

Councillor David Stanley said: "The Paperweight Day is one of the most popular events held at the glass museum and visitors come from all over the country to attend."

Hundreds expected at festival celebrations

HUNDREDS of visitors are expected to descend on a Black Country park for its annual summer festival this weekend. This year's Wordsley Festival will take place in King George V Park, off Bells Lane, on Saturday.

The event has been organised by the Wordsley Festival Group which has drafted in events management company Stourbridge and Black Country Events.

Festival organiser Mick Davies said he wanted the event to replicate the success of the Wordsley Carnivals of the 1980s and 1990s. The carnival raised around £150,000 for good causes in more than 20 years.

"Ideally we'd love to start giving money back to charity but it is not possible at the moment but the event doesn't make a profit," he said.

"The money that we make is going to make sure we can fund the next year's event. We have had grants in the past but they were only for one year so we have to bring in the funding ourselves."

High-flying stunt riders and shows from popular children's television characters are among the treats in store for families attending the big day.

The festival curtain-raiser was the Wordsley charity Fun Run held yesterday (Wednesday) around a two-mile course in the park. Runners were able to nominate their own charity.

On the Saturday, Fifi and the Flower Tots TV characters Fifi and Bumble will be around during the event. Stuntman Flyin' Ryan Griffiths will be staging a motorcycle stunt show. The event dates back to the original Wordsley Gala in 1946.

@ Our Plaice

★ AS RECENTLY SEEN ON TV ★

Not only Halesowen's ONLY 5 STAR Fish & Chip Shop 4 YEARS IN A ROW!!! . . . but we have been awarded DUDLEY COUNCIL'S HEALTHY TAKEWAY AWARD FOR OUR 2ND YEAR!!!
for our Grilled Range of, no less, than 13 different Fish!!!

FATHER'S DAY SPECIAL
Fish & Chips only £4.50 with this advert.
Valid for 18th, 19th & 20th June only
Dudley Road, Halesowen B63 3LS
0121 550 0229

THE WINDOW DOCTOR

- Double glazing repairs
- Steamed up units
- **Broken door locks**
- Patio rollers

Units Fitted from £25

Established 1990

Telephone Michael 01384 356251

OCCASIONAL CAKES
& SUGARCRAFT SUPPLIES
TEL 01384 402204

Now taking bookings for Saturday workshops

Cakes for all occasions
Tools & equipment for the home decorator
Novelty shaped tin hire £1.20 for 2 days
Edible photographs
Cake stand hire
Sugar flower classes
Shaped fruit cake bases & boards
Sugarpaste & Flowerpaste
Cake toppers

New Opening Times

Shop 2 Barnett Lane, Kingswinford
www.occasionalcakesuk.com
Monday/Saturday 10am - 4pm
Tuesday/Thursday/Friday 9:30am - 4:30pm
Wednesday 9:30am - 7:00pm

SORRENTO DESIGN

Porches start from £650
This week's offer
FREE TILED CANOPY
ABOVE THE PORCH

SORRENTO DESIGN

60% Off

All doors, windows and conservatories

10 year insurance backed guarantee

ALL AREAS COVERED Call Sorrento Design 07891 920567 / 01384 880195 for a FREE quote FENSA

SNS WINDOW LIMITED

Quality Home Improvement Specialist.

Your Home Our Reputation

Tel: 0121 553 7706

OPEN DAY

SATURDAY 18th JUNE 2011

Our last open day in March was a great success, so we are pleased to announce our next one!

SNS Windows would like to invite new and existing customers to have a browse around our factory and showroom and receive extra discounts.

We are one of the few window companies who manufacture their own windows and doors and we pride ourselves on the quality of our products at affordable prices.

MANUFACTURERS OF UPVC WINDOWS AND DOORS

MADE TO MEASURE

Suppliers of A-C Rated Windows, Doors and Conservatories and all building work

FINAL WEEKS LEFT ON THIS OFFER

QUALITY COMPOSITE DOORS

Front Door Composite

Fully fitted from

£650

Other designs and colours available

Back Door Composite

Back UPVC Door

FULLY FITTED

£410

UPVC FRONT DOORS FULLY FITTED £460

Beverley Palazzo

Gainsborough Salerno

York One Charade

MIMC

TITC

RIHC

PRICE YOUR OWN HOME GUIDE

1200 x 1200 Window Fully Fitted **£245**

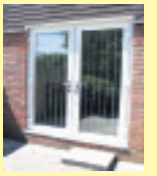

1200 x 2100 French Doors Fully Fitted **£795**

1800 x 1200 Window Fully Fitted **£295**

Look out for our next amazing offers

www.snswindows.co.uk

Visit our showroom at: 56 Roebuck Lane, West Bromwich, West Midlands B70 6QP

Tel: 0121 553 7706

thechronicle

Disgraced grandfather conned elderly couple

Prison for accountant who preyed on life's vulnerable

THE former chairman of Tipton Town FC has started a five-and-a-half year jail sentence for pocketing more than £276,000 from the life insurance and pension policies of a murdered father.

Accountant Bill Williams splashed the cash on luxury family holidays to the US, Aston Villa season tickets and lavish family parties.

The convicted fraudster set in motion plans to steal money owed to the two-year-old daughter of company director Andrew Diack just days after the 29-year-old was stabbed to death in a Wolverhampton pub.

Williams had listed himself as an executor of a life insurance and pension policy he helped to set up for father-of-one Mr Diack while working as his accountant.

Thousands was also ploughed into Tipton Town FC, while the rest was spent on clearing debts and office improvements for his Dudley-based accountancy business.

Paying

Now it can be revealed Williams also ripped off pensioners Ronald and Sheila Haynes for £97,000 in a separate fraud. He was paying that money back at a rate of £2,000 a month but around £50,000 is still owed to the Walsall couple, who had enlisted the father of two as an accountant.

"He's taken our entire life savings and ruined us," said Mrs Haynes.

At Wolverhampton Crown Court last week, Judge Amjad Nawaz described Williams as a man who "preyed on the vulnerable" for his own gain, telling him: "You have committed crime after crime, adding misery upon misery. It was behaviour just to line your own pockets."

Williams, of Chester Road, West Bromwich, admitted two charges of fraud at a previous hearing.

WHEN Ronald Haynes was diagnosed with dementia, his loving wife Sheila decided to enlist the help of an accountant to handle their considerable life savings.

It was a decision she felt was necessary to secure their future.

But unfortunately for the Walsall family, the accountant they employed was Bill Williams, owner of Dudley-based firm Williams & Co, who has now started a lengthy prison term for a £276,000 fraud against Wolverhampton murder victim Andrew Diack.

The disgraced 59-year-old targeted Mr and Mrs Haynes in a similar crime, pocketing the couple's £97,000 life savings.

"He's taken our entire life savings and ruined us," said Mrs Haynes. "I'm just not the same person any more. I've been suicidal because of what he has done."

The grandmother-of-seven, who has two great-grandchildren, said Williams had been recommended to her son Tim by a father at her grandson's football team, the Black Country Bullets.

Account

"When Ron was diagnosed in 2008, I was advised by doctors to get power of attorney and to get an accountant to help out with that," said the 66-year-old Mrs Haynes.

Williams, of Chester Road, West Bromwich, advised the retired care worker to take £97,000 from a series of bank accounts, close them down and hand over cheque books and account details to him for money to be consolidated into one account.

"At the end of 2008 I asked him for some of our money for a holiday but he never came up with it," said the mother-of-two, whose 76-year-old husband previously owned Ronald Haynes Transport.

"In 2009, we were having the house refurbished. I got in touch with Bill but again, there was nothing. Just more excuses."

Mrs Haynes sought the advice of her bank, who also involved the police. After being confronted, Williams agreed to pay back £2,000 a month to avoid charges.

Victim – Andrew Diack and girlfriend Rachel Evans

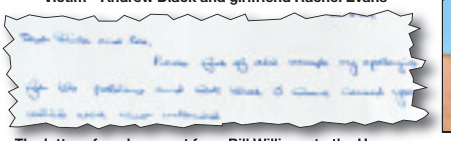

The letter of apology sent from Bill Williams to the Haynes

Conned of £97,000 – Sheila and Ron Haynes from Walsall

Since August 2009, in the region of £40,000 has been repaid but there still remains a debt of more than £50,000.

Around the same time, Wolverhampton businessman Andrew Diack was celebrating the news that he and his partner, Rachel Evans, were expecting their first child.

Former Tipton Town FC chairman Williams had earlier helped Mr Diack, a co-director of Featherstone-based Spray Tanker Services, form a life insurance and pension policy, listing himself as an administrator of the two policies.

But in February 2009, 29-year-old Mr Diack was killed in a knife attack at the Flying Dutchman pub in Wolverhampton.

Just days later, Williams visited the family home on Stafford Road, Fordhouses, and took documents from Miss Evans that would net him the £276,000 payout from the two policies.

At Wolverhampton Crown Court last week, Mr Hugh O'Brien-Quinn, prosecuting, said father-of-two Williams admitted defrauding a Bupa life insurance policy worth £250,000 and an Aviva pensions policy for £26,000, which were both due to be paid to Megan, who was born just 10 days after Mr Diack's death.

The court heard that Williams had squandered the cash on luxury holidays, Aston Villa season tickets and lavish parties. Thousands was also ploughed into Tipton Town FC.

The grandfather of two was jailed for three years in 1996 for stealing £140,000 from clients. Ten years earlier, he was locked up for three years for stealing more than £100,000 from a firm.

Mr Andrew Mitchinson, for Williams, said: "Bill Williams is an enigma."

"On one side is the respectable businessman, father to two children and grandfather to two grandchildren.

" Unfortunately, when you turn that coin, you find a serial cheat, serial liar and serial thief."

the driveway company

www.drivewaycompany.co.uk
Email: info@drivewaycompany.co.uk

specialists in **driveways** and **patios**

DRIVE LINE 50m² £2700

WHY THE DRIVEWAY COMPANY?

No pressure sales.
Our driveway construction exceeds industry standards.
We don't take deposits, you only pay when you are happy with our work.
We don't use subcontractors.
We now do Driveway and Patio Cleaning.

TARMAC 50m² £2600

TUMBLE 50m² £2850

DO's and DON'Ts

DO – Get 3 different quotes
DO – Obtain references or visit jobs the contractor has completed
DO - Ask for a written specification
DON'T- Pay a deposit
DON'T – Say Yes on the day. Take time to assess the quotes
DON'T – Pay until you are happy

CLAY PAVE 50m² £2800

Call Andy Bennett on 01384 886163 www.drivewaycompany.co.uk Email:info@drivewaycompany.co.uk

OAP Discount

INSTALLER of the YEAR 2008

StormSeal UK LIMITED Est. 1988

INSTALLER of the YEAR 2009

Disabled Discount

GOLD MEMBER

FENSA Registered Company 24875

Conservatories • Windows • Doors • Porches • Fascias • Roofing • Solar

FREE GLASS ROOF UPGRADE!

for ANY Conservatory over 15 sq.metres

EDWARDIAN/VICTORIAN CONSERVATORIES

Fully Fitted Incl. Base from only... £3999

We Will Beat Any Genuine Like For Like Quote From Any Established Reputable Company (10 years plus)*

*Subject to terms & conditions

BUY NOW PAY LATER - 12 Months 0% Interest FREE!

We will Pay the VAT INCREASE for a Limited Period!

FENSA Registered Company 24875

Home Improvements Association Ltd Established 1998 GOLD MEMBER

SPECIAL OFFERS on Windows & Doors!

Celebrating Over 22 Years in Business

10 YEAR Guarantee

HUGE SAVINGS ON FASCIAS & SOFFITS

Great Offers on Solar Power!

Save The Environment & Save Your £££'S!

Call for more information

Is Your Felt Roof Leaking or Need Replacing?

Felt or Fibre Glass Roofing Available

A MULTITUDE OF USES

Firestone Rubber Cover is an ideal high performing system for a variety of flat roofing applications around your house.

- Life Expectancy up to 50 years
- 20 year guarantee

Freephone 0500 77 75 75

Walsall	01922 430 908	Stratford Upon Avon	01789 270 726
Cannock	01543 401 101	Leamington Spa	01926 702 303
Wolverhampton	01902 489 498	Telford	01952 427 667
Stafford	01785 318 699	Rugby	01788 211 019
Coventry	02476 960 880	Kidderminster	01562 539 341
Sandwell & Dudley	01384 847 123	Birmingham	0121 568 7388

GIFT VOUCHER

In Conjunction with Conservatory Order - One Item per customer

☐ Electrics including Fan Light ☐ Tiles

☐ Air Cooler/Heater ☐ Laminate Flooring

Please specify by ticking box
[Must be handed to representative on first visit]

FENSA Registered Company 24875 · PILKINGTON · Member of the International Security Products and Insurance Services Association

FOR A FREE QUOTATION CALL OUR FREEPHONE NO.:

0500 77 75 75 LINES OPEN 24 HOURS A DAY

Regional Depot: 0121 568 7388 Fax: 0121 568 8818

Pinfold Street, Darlaston/Wednesbury WS10 8SY

Email: sureshielduk@btconnect.com Website: stormsealuk.com

Not to be used in conjunction with any other offer

Thank you to your office staff who co-ordinated everything perfectly

Mr and Mrs Simmons of Walsall

I was recommended to the company 10 years ago and recently had a conservatory fitted.

I am over the moon with the quality and service.

Miss Rae of Stafford

I am delighted with my conservatory and would highly recommend your firm.

Miss Challoner of Wolverhampton

Stormseal fitted our windows over 20 years ago, since moving we have had a conservatory and a full house of windows and recommended them to all our friends and family

Gittings of Dudley

The way you and your company dealt with me from start to finish has beyond doubt more than met my requirements and given me total satisfaction.

I am very impressed.

Mr Hemmings of Coventry

Is Your Old Suite

Looking a little tired and worn???

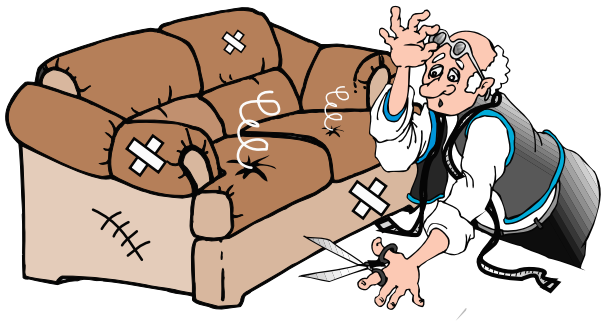

FULL RE-UPHOLSTERY SERVICE

• 35 Years Experience • All Work Guaranteed • 1000's of Fabrics • Prompt Efficent Service • Discount for OAP's

FREE ESTIMATES

Showroom:
Chatsworth House, Hayes Lane, Lye, Nr Stourbridge

01384 892018

Dragon's tale is well told in glossy biopic

YOUNG BRUCE LEE

YOUNG Bruce Lee with Aarif Rahman in the title role is obviously a high-budget, high-production value film and equal to any biopic Hollywood could turn out. It is tightly scripted and well acted by an impressive cast.

YBL charts the life of the screen and martial arts legend from his birth until he departs Hong Kong for America aged 19.

Even though this is an excellent production it could have been made by the Bruce Lee appreciation society, it is very fawning and almost seeks to deify Lee but at the same time doesn't really give any new insights into the life of the kung fu master.

Lee grew up in a well-heeled middle class Chinese family in Hong Kong. He lived in a well-to-do area of the city and he was famous as a film star in his own right before he reached the US.

He had a pretty privileged upbringing, never went short of anything and spent his early years, like any lad, hanging around with his friends and getting into mischief.

If any Lee fans are looking for a kung fu film they will be sadly disappointed. The only fight scenes are one of a boxing match which is formulaic and secondly a street fight which owes more to a directorial tribute to Lee's film Way of the Dragon than any actual event. This may appeal to Lee purists but perhaps less to fans of his films and martial arts skills.

The extras on this disc are also pretty disappointing with talking heads and still shots from a couple of people who knew and worked with Lee. Strangely enough there are no film clips either of his movies or of him at home or training. Also noticeable by their absence are any of Lee's family, his widow, daughter, co-stars or any of the many others you would expect to see.

Young Bruce Lee is out now on two disc ultimate edition DVD and Blu-ray Cert 15.

WEST IS WEST

It's been a long time coming but anyone thinking the sequel to the hit British film East is East was going to be more of the same from the Khan family will be disappointed.

Aqib Khan as Sajid is forced to rediscover his Pakistani heritage

This offering is a voyage of discovery, deeper, more thought provoking and certainly doesn't have the earthy wit and humour of the first film.

WiW reunites only some of the cast from the original Salford family outing with Jimi Mistry making a cameo appearance, it seems, purely because he can.

Head of the family George, played excellently by Om Puri decides the runt of his litter Sajid, Aqib Khan, is too British and needs to connect with his heritage in Pakistan.

So, much to his protest and under false pretences, his father transports both of them back to the homeland where he hopes to keep him until he has learned to be Pakistani again. What happens is a voyage of self-discovery for all the Khan family especially George as he realises his vision of being a good Pakistani husband, father and man doesn't necessarily tally with how his two families in Asia and England perceive him.

There are some genuine comic moments, and there are references to the first film which those who haven't seen it won't get, as Sajid discovers a whole new side to his character.

George has an epiphany realising, as he is confronted by Mrs Khan No1 and Mrs Khan No2, played again by excellent actress Linda Bassett who flies in from Blighty to rescue her youngest son, why he left Pakistan in the first place.

West is West is out on DVD and Blu-ray on June 20. Cert 15

Danny Farragher

JULIA BRADBURY'S CANAL WALKS

Following on the heels of the Julia Bradbury's Wainwright Walks, the TV adventurer has turned her attention to some more accessible routes for those wanting a stroll rather than a breathless Lakeland challenge.

With pleasing scenery, a deep sense of heritage and ... no hills, her Canal Walks are worth viewing.

Her trademark breezy presentation in this series of four walks is hard to resist and might even tempt the unguarded to leave the sofa and sample the wilds of Britain's canals.

The beauty of it all is that you don't need decent walking gear, OS maps and compass to engage this on-the-doorstep experience.

The towpaths of the North Wales Llangollen, Highlands Caledonian, Bath Kennet and Avon Canal all feature, along with our own Worcester and Birmingham Canal.

If you're tempted to know how Britain's canal network was built and how it affected our country during the Industrial Revolution before rail took over, then this DVD is fascinating.

Canal Walks is out on DVD now.

John Nash

The Wall Heath Tavern

NOW OPEN

A real ale and food oasis Newly refurbished 'An Individual Pub'

10 traditional ales including Enville Ales, Ginger, White, Porter and Lumphammer
Opening offer only
£2.50 a pint

DAYTIME LUNCH SPECIALS from **£3.95**
12 noon-4 pm
SUNDAY ROAST £6.95
12 noon-6 pm
EVENING MEALS from **£6.95** 12 noon-8 pm
all meals are freshly prepared and locally sourced

OPENING OFFER
Enville Ale, Battered Cod, Chips and Mushy Peas
~~£6.95~~
ONLY £4.95
with this voucher for a limited time only

Bookings now being taken for Father's day

- Large car park
- Beer garden and patio area

High Street, Wall Heath DY6 0HB 01384 287319

Legend award for Ozzy

MIDLAND rocker Ozzy Osbourne has been given a Legend award by Kerrang! music magazine.

Osbourne, from Aston, Birmingham, found fame with Black Sabbath, before going solo and appearing in reality TV in MTV's The Osbournes.

His award was collected in London by his son Jack.

Shock-rocker Alice Cooper won the Icon award, Biffy Clyro were named Classic Songwriters and Jared Leto's band 30 Seconds To Mars won Best International Band and Best Single awards for their track Hurricane.

Def Leppard won the Inspiration award as Korn entered the Hall Of Fame.

My Chemical Romance, nominated for five awards, had Best Video for the single Na Na Na.

The Best Album award went to Bring Me The Horizon for their release There Is A Hell... while You Me At Six were named Best British Band.

Inju5tice, back from left, Karl Brown, Kyle Abslom, and Chris Shalders, and front, Luke Whitehouse

Gala to boost charity coffers

PEOPLE are invited to a summer gala to raise cash for Age Concern Stourbridge and Halesowen branch.

The event, at the Mary Stevens Resource centre, Hagley Road, Oldswinford, on June 25, is to help raise awareness of the services there. Stourbridge MP, Margot James will open the event at 11am.

On song for achievements

SCHOOL pupils in Sedgley were treated to an Oscars-style awards ceremony including a performance by a former student.

Old-boy Luke Whitehouse, aged 22, part of boyband Inju5tice, stopped by the Dormston School for the annual presentation evening on June 9. Thirteen pupils, aged 11-14 were given awards for "outstanding achievement". They were: Marc Bradley for music; Alexandra Jones, English; Emma Cooper, maths; Jake Wright, science and ICT; Joseph Parkes, history; Laura Ratcliffe, geography; Jaypal Jhamat, RE; Daisy Whitehead, technology; Connor Brooks, art; Andrew Greaves, drama; Jordan Wright, dance; Anil Singh, languages and Natalie Pullinger, PE.

Pupils receive awards

MASSIVE STOCK HUGE SAVINGS

KING OF DOMESTIC APPLIANCES

BORSHCH CLEARANCE CENTRE

www.borshchelectric.co.uk

SMEG • SAMSUNG • HOTPOINT • DYSON • BEKO • INDESIT • WHIRLPOOL

CDA • RANGEMASTER • LEC • LEISURE • HOOVER • CANDY

Washing Machines FROM £149.99

Chest Freezers FROM £59.99

Dishwashers FROM £139.00

Free Standing Gas/Electric Cookers FROM £149.99

Built under integrated larder fridge new and boxed Only 209.99

2 years parts and labour guarantee. Range cookers new and boxed FROM £499.99 Gas range cookers with FSD Limited stock

Built In Double Ovens FROM £299.99

Eye Level Gas Cookers From £279.99 F.S.D

Samsung Frost Free Fridge Black Glass New and Boxed Only £499.99

Gas/Electric Hobs from only £49.99
Microwaves from only £39.99
Homeking 50cm Electric Cooker New and Boxed
2 yr Parts and Labour Guarantee only £169.99
Homeking 1000 Spin Washing Machine New and Boxed
2 yr Parts and Labour Guarantee only £179.99
Homeking 50cm Gas Cooker with FSD New and Boxed
2 yr Parts and Labour Guarantee only £189.99
Altus Electric Fan Oven and Gas Hob with FSD New and Boxed
Full Manufacturers Guarantee only £199.99
Samsung 1200 Spin Washing Machine New and Boxed
2 yr Parts and Labour Guarantee only £209.99
Smeg Dishwashers 2 yr Parts and Labour Guarantee New and Boxed Now only £219.99
Indesit Washing Machines White
5 yr Parts and 1 yrs Labour Guarantee
1200 Spin - £209.99 1600 Spin - £229.99

Baumatic Fully Integrated Dishwasher New and Boxed
5 Yr Parts & 2 Yrs Labour Guarantee only £249.99
Beko Frost Free Fridge Freezer White New and Boxed
Full Manufacturers Guarantee From only £259.99
Samsung Fridge Freezers New and Boxed
2 yr Parts and Labour Guarantee - Stainless Steel from only £269.99
Smeg Dishwasher 5 yr Parts and Labour Guarantee New and Boxed From only £299.99
Baumatic 90cm Range Cooker Gas with FSD New and Boxed
2 yr Parts and Labour Guarantee only £499.99
American Style Fridge Freezers from only £499.99
Trade Prices on all CDA Appliances
Many more Special Offers available in Store
Large Selection of Stock Rotation Daily
So There is Always More to Choose From

Fridge Freezers FROM £149.99

Tumble Dryers FROM £99.99

Fridge and Freezers FROM £99.99

Limited Stock with 2 years parts and labour guarantee. Single Built in Ovens FROM £139.99

Opening Hours
Mon- Sat 9.30 am- 6.00pm
Sunday 10.00 am- 4.00pm

Dudley Store PEDMORE RD.

Email us at: dudley@borshchelectric.co.uk

Peartree Lane, Dudley, DY2 0QU. Tel: 01384 571879

Also at Upper Trinity Street, Bordesley, Birmingham B9 4EG TEL: 0121 773 6361

ALL MAJOR CREDIT CARDS ACCEPTED

Pictures for illustration purposes only. Members of RETRA.

BOWJANGLES MIDLANDS BEST BUYERS OF...

Honest Accurately calibrated scales used

WORKING IN ASSOCIATION WITH WEST MIDLANDS POLICE TO HELP PREVENT CRIME

Prices paid on 13/06/11

OPEN MON-SAT 10.00 - 5.00PM

GOLD

9ct.....£10.95 per gram
14ct.....£17.03 per gram
18ct.....£21.90 per gram
22ct.....£26.76 per gram
24ct.....£29.19 per gram
Full Sovereign.....£214
Full Kruggerand £917

SILVER

55p/gram
50p/gram (minimum) for charm bracelets and Alberts chains
Any silver articles hallmarked are priced per piece

PLATINUM

Fine Platinum £28.00/gram
Thermo Coupling Wire wanted
Platinum Crucibles taken

WATCHES

All Rolex Watches Wanted
All Omega Watches Wanted
All Pocket Watches Wanted

ANTIQUE ARTICLES WANTED ALSO...

RING FOR DAILY PRICES
Prices correct at the time of printing and are subject to change daily

Bowjangles Midlands NOW OPEN IN... BIRMINGHAM Jewellery Quarter

EUROS

GOOD PRICES PAID FOR EURO NOTES AND EURO COINS

FOR ANY INFORMATION TO DO WITH GOLD, SILVER, PLATINUM, WATCHES AND ANTIQUES CALL FOR FREE ADVICE. HIGHEST PRICES ALWAYS

WE ARE HERE

Wednesbury
0121 556 6868
17 Market Place, WS10 7AY
(Wednesbury J9, M6)

Birmingham
0121 236 8519
6 Warstone Mews, Jewellery Quarter, Birmingham B18 6JB

www.bowjanglesmidlands.co.uk

thechronicle

Revamp cost hits plan for £4.3m regeneration

A £4.3 MILLION project to revive Dudley town centre was dealt a blow as plans to transform a prominent building into a Continental-style restaurant were put on hold. The Carvers Cafe in Priory Street had been earmarked for restoration, turning it into a cafe-restaurant complete with outdoor seating area.

But Dudley Council bosses have admitted they did not have the funds to start work. The project had been billed as "underpinning" the rest of the multi-million pound regeneration plan, meaning work on the adjacent Stone Street Square could also get started. Cabinet member for regeneration, Councillor Angus Adams, said the council was now focusing on other buildings which needed less work.

He said: "Carvers Cafe is on the list – but it will stay on the list for a while now.

"It is still definitely part of the plan for the town centre, but financial constraints mean we won't be able to start work on it as soon as we had hoped.

"It needs a fair bit of work done to it and we haven't got a tenant yet.

"If we get a tenant, the situation could change.

"In the meantime, we are still continuing work on other buildings in the town centre."

The town project is being funded by the Heritage Lottery Fund and Advantage West Midlands.

Imperial measure demand backed

MARKET traders in the Black Country want to see imperial weight measurements once again displayed on their stalls.

Their call is being backed by West Midlands MEP Mike Nattrass.

Shopkeepers who flout the laws following the switch to metrication risk prosecution.

However, traders at Walsall Market are now calling for change to the system.

The move comes after Asda started stocking 1lb punnets of strawberries on its shelves.

Mr Nattrass said that more should be done to promote and protect the use of imperial measurements.

Learn

"Schoolchildren should learn more about imperial measurements," he said.

"It would be sad to see our traditional British measures die out altogether.

"I welcome Asda's decision to use imperial measurements," added the UKIP MEP.

Karen Sands, former chairman of Walsall Market Traders Association, said: "The majority of our customers ask for things in imperial measurements.

"They ask, for say, a pound of cod or half a pound of prawns.

"I would say about 90 per cent of our customers ask for things in imperial measurements," she added.

House prices are still falling

HOUSE prices fell at their fastest annual rate for 19 months during May as buyers continued to stay away from the market, new figures show.

Homes lost 4.2 per cent of their value during the past year, based on average prices during the three months to the end of May, compared with the same three-month period of the previous year, according to Halifax.

It was the biggest annual drop recorded since October 2009 and left the average home costing £160,519.

Building of new homes finished

THE site of a derelict Dudley pub that became a magnet for anti-social behaviour has been transformed into 30 homes.

Work has been completed on the Jephson Homes Housing Association development on the site of the former Washington Arms on the Wrens Nest estate.

The pub closed in January 2006 and Jephson unveiled plans for the site 18 months later, but the project was shelved as the economy floundered.

Contractors finally began building the 14 three-bedroom houses and 16 one and two-bedroom flats, which make up Washington Court, in March last year.

Jephson Midlands director Sue Rowley said: "We know it was a site that really was an eyesore."

Workers used a volunteer-run café at the Wrens Nest Community Centre opposite the site during their breaks and contractor Wates carried out free repairs to the centre during a community day.

Funding

Dudley Senior Citizens' Enterprise Woodwork Group used timber from the demolished pub to create bird nesting boxes.

Funding for the scheme included a £1.5million grant from the Homes and Communities Agency.

Coroner adjourns inquest on man

AN inquest has opened on 71-year-old David Dillworth, of Green Street, Dudley, who died at Russells Hall Hospital on June 2 has been adjourned to allow further investigations to take place.

The assistant deputy Black Country coroner opened the inquest at Smethwick Coroner's Office last week.

Fairytale boat trip's animal magic

Abigail Caffrey and storyteller Elly Willoughby with others from Dudley's Fairytales Nursery on board for a book-themed day

YOUNGSTERS dressed as their favourite fictional characters and boarded a boat to hear stories and meet a variety of animals.

More than 20 children from Dudley's Fairytales Nursery,Bourne Street, took part in the event to tie-in with National Bookstart Week.

Activities, organised by Dudley Council, were held at the town's canal trust, in Tipton Road, where youngsters boarded the Electra narrowboat.

They were read stories, including All Aboard, by storyteller Elly Willoughby.

Dudley Zoo keepers introduced youngsters to an array of animals from the attraction including a ferret, snake and a lizard.

Trust spokeswoman June Hodgetts said: "It was a great event and the youngsters really enjoyed themselves.

"They really enjoyed seeing the animals up close and hearing a story."

Raid on house revealed drugs

A TEENAGER admitted dealing cannabis to friends when a stash of cash and drugs were found by police in his bedroom during a raid, a court heard.

Shop worker Joshua Hamilton was awoken by officers after they targeted his house in Downing Street, Halesowen.

Around £220 was found along with several bags of the drug and other hidden drug paraphernalia hidden, magistrates heard.

Hamilton had begun smoking cannabis before buying larger quantities to sell to friends, Dudley Magistrates Court were told last week.

He pleaded guilty to possessing with intent to supply a class B drug.

Shock

Hamilton was sentenced to a 12 month community order with 60 hours unpaid work and ordered to pay £85 court costs.

Mr Kully Khaira, prosecuting, said police got the 19-year-old out of bed when they executed a search warrant at 8am on April 23.

Quantities of cash were found in various locations. Bags of the drug were found along with grinding too.

Hamilton, who works at frozen food retailer Iceland, admitted during interview the drugs were cannabis .

Mr John Allchin, defending, said: "There has been a huge change in his behaviour since his arrest. It was the shock that was needed to stop him from using cannabis. He says he feels mentally and physically better since he stopped taking it."

ISLE OF WIGHT WEEKEND

Fri 12th August to Mon 15th August

£114.99 PER PERSON

LIMITED OFFER

(SINGLE SUPPLEMENT £9 PER PERSON PER NIGHT)

This four day tour is based in Shanklin, a charming resort in the sheltered south-east corner of the Isle of Wight. We'll be staying at the comfortable Villa Mentone, which enjoys uninterrupted sea views and is close to Shanklin's thatched cottages and tearooms and Old Village on the East Cliff Promenade.

Our included excursion is a fascinating circular tour around the island, travelling via Ventnor to Alum Bay and its colourful sands, before continuing onto the famous Needles and finally Cowes.

SUPERB 4 DAY BREAK

- 3 nights dinner, bed and breakfast
- 1 FREE excursion
- Same seat, coach and driver throughout
- Return coach travel from STOURBRIDGE

Call 08448 11 11 26

Calls cost up to 5p per minute from BT Unlimited Weekend Plan. Mobiles and other providers' charges may vary.

www.justgoholidays.com

Just Go! Holidays • Pate Court • Cheltenham • Glos • GL50 4DY

Formerly known as theCOACH HOLIDAY.com

Just go! HOLIDAYS by COACH

ABTA The Travel Association

ALL HOLIDAYS ARE FULLY BONDED.

TOUR REF: 716074

Safely access your loft!

LIMITED OFFER

Fully Fitted ~~£395~~ £245

The above price is for a unit up to 2.44m(8'ft) x 22"-26"(w). Other sizes available.

We provide a convenient and safe way to access your loft.

Each ladder has a 10 year parts guarantee and can be installed in approx 2-3 hours.

We offer a loft boarding service if required at an additional cost.

PHONE TO ARRANGE A FREE QUOTE.

Manufactured to ISO 9002 Standard

Telephone: 01952 282152

Mobile: 07817 431505

JIKES'N'LADDERS

The Local Distributor & Installer for STIRA

For more information visit: www.stira.co.uk

Age Concern

SUMMER GALA

STOURBRIDGE

SATURDAY 25TH JUNE

FREE ADMISSION

At Mary Stevens Day Care Centre

Hagley Road, Oldswinford

10.30 - 3.00

LIVE MUSIC WITH THE JAZZY ATRICS

RAF ATC Marching Band

Model Boat Display

Barrel Organ

Bottle Stall

Bar-B-Q, Tombola

Archery Display

Table Top Sales

Bric-a-Brac

Bowl in a Hole

Refreshments

AND PLENTY MORE!!

Prestatyn NORTH WALES

PONTIN'S half board

from £65 Kids from £25

Amazing value summer breaks!

- 3/4 nights DINNER, bed and breakfast
- Single, twin and family apartments with bathroom, TV, linen, towels and free electricity
- Indoor pool, entertainment, car park

4 DAYS FRIDAYS 24 JUN 1, 8, 15 JUL £65 Kids U16 £25

5 DAYS MONDAYS 20, 27 JUN 4, 11, 18 JUL £79.95 Kids U16 £39.95

8 day breaks plus August dates now available

Call for brochure!

BOOK NOW! 01246 224411

www.travelstyletours.co.uk

21 Advertise a special occasion through Express & Star

01 902 31 78 78

Changes to roads announced

PROPOSED road improvements, including speed limit reductions and re-surfacing around a Black Country borough have been announced for the coming year.

The programme was presented to members of Central Dudley Area Committee last week for comments.

Under the proposals, the 40mph speed limit along the Broadway, in Dudley, would be reduced to 30mph and a review to look at the installation of splitter islands carried out.

Lanes around Cinder Bank Roundabout would also be reduced to two at the entrance and exit to Peartree Lane for a trial period of three months.

If successful it would be made permanent.

Anti-skid surfacing is to be installed along Buffery Road under the plans and a review of poles along Duncan Edwards Way to see if they should be placed behind crash barriers as a safety measure.

The scheme also includes proposals for traffic measures in Dixons Green Road, Stourbridge Road and in Exeter Road, Netherton, near to Netherbrook Primary School.

But while members of the committee supported the plans they said other roads in the borough were in urgent need of consideration for improvement measures.

Problems

Councillor Shaukat Ali said there were problems with people parking cars along the road in North Street, Dudley, and traffic calming measures were also needed in Oakham Road.

Transport officer Peter Vangeerdaele said North Street would be covered by a separate scheme and the plan was to put double yellow lines along the route.

Councillor Tracey Wood told the meeting that measures were also needed in Holly Street, Dudley.

Mr Vangeersdaele said that road would be looked at as part of the double-yellow line scheme.

He said: "The next stage will be for these measures to be discussed by officers and the cabinet member for transport before they are agreed."

Ghostly goings-on as The Crooked House stars in a new film

IT has been famous across the Midlands for hundreds of years for its slanting appearance and resident ghosts.

But now the Crooked House pub in Himley is set to attract a new legion of fans – as the star of its own movie.

Los Angeles based film-maker Mark Todd, who comes from Wednesbury, has written a screenplay called The Crooked House.

The ghost story was inspired by the pub's history and Mr Todd, aged 46, believes American audiences will love it.

He said: "There is a real fascination with Englishness and the feedback I have received so far has been great."

It has interested an American production com-pany and filming should start start in October.

It tells the story of an LA-based English film director who buys the Crooked House and moves in with his American wife.

Chain

Soon ghosts start to appear and set off a chain of events, climaxing in a dramatic ending.

While shooting the movie he will also make a documentary about ghosts in the Dudley area – looking in particular at the castle and the Talbot Hotel, Stourbridge. A former puppeteer on TV shows such as Live and Kicking and Noel's House Party, Mr Todd moved to LA five years ago after marrying his actress wife Ashley. He said: "On a visit home last year we went to the pub and thought what a great location it would make for a film.

"The more I told people about it, the better the idea seemed, so I got I started to put the wheels in motion."

He contacted owners Wayne and Jason Penn, who admit they needed "no persuading" to take part.

The Crooked House is said to have two ghosts – a young girl referred to as Polly, and a barmaid.

Wayne said: "The pub is well known across the world for the ghosts here and I'm sure audiences will enjoy it."

Left, one of the topsy-turvy rooms. Right, owners brothers Wayne and Jason Penn

Full tilt – the sloping exterior of The Crooked House

New bins on way in shake-up

NEW bins will be rolled out to every home in Sandwell as part of the biggest shake-up of rubbish collection in the borough in two decades.

All 112,000 households will be given a new bin while collection dates will be changed at the end of the month.

Sandwell Council is issuing bins for the first time in 20 years to replace bin bags lining the streets, which are often ripped by animals.

They will be delivered from September to December.

Anger as meeting dates suffer a cut

COUNCILLORS in Dudley are fighting back after the number of area committee meetings giving members and residents the chance to air their views was cut from five to three a year.

Central Dudley Area Committee tabled a motion calling on the authority to rethink the move, branding the cuts "diabolical".

There are five area committees across the borough which used to each meet five times a year. But now they will only meet three times a year.

The decision forms part of the council's cost-cutting plans.

Members decided to take action after a letter was read out from a member of the public, who was concerned residents would not have so many opportunities to ask councillors about issues affecting their areas.

And councillors said it echoed their own fears over the reduction in meetings.

Under the present programme of meetings, the committee will not meet again until October 4 – a period of nearly four months – and after that the next meeting is scheduled for January.

Councillor Malcolm Davis put forward the proposal for calling for the committee to put forward the motion asking the authority to reinstate the axed meetings.

Members agreed to submit the motion to Dudley Council strongly advising the previous five-meeting system be restored.

Lots of fun for Essex

VINTAGE heart-throb David Essex is set to kick off his 2011 tour of smash hit show All The Fun Of The Fair in Birmingham this autumn.

The show hits the New Alexandra Theatre from September 16-18.

Essex is currently appearing in BBC1 soap EastEnders as Eddie Moon before he hits the road.

Inspired by his album 'All The Fun Of The Fair' the musical sees him play funfair owner Levi Lee, coming to terms with the loss of his wife.

Capital Appliance Centre
JUNE STOCK CLEARANCE
3 Years FREE WARRANTY!
BLOMBERG
AS SOLD IN GERMANY!
INCLUDING LOCAL FITTING AND DELIVERY
Washer £299
D/Washer £299
Fridge £189
HOTPOINT EX-DISPLAYS
5 YEARS PARTS WARRANTY
Built-in Fridge Freezer £259
Built-in 900 Ovens £299
Tumble Dryers From £139
8 kilo 1400 Washer £299
BUDGET RANGE
Eye Level £329
Compact Tumble Dryer £89
BEKO 1600 Spin Silver Auto £279
RANGEMASTER BARGAINS ON DISPLAY
PHONE FOR PRICE
Americans £1099
Support Us!
• Your Local Supplier
• Professional Fitting
• Sound Advice
• Aftersales
• Fast Delivery
• Competitive Prices
• Cash 'n Carry
Range Cooker MUST CLEAR From £429
Full Selection Chest Freezer 2.2 cu ft From £99
Gorenje 600 wide Gas Cooker £289
Electric Bikes
★ NO TAX ★ NO PETROL
£429
Fridge Freezer £139
55cm Fridges From £119
FULL SELECTION FRIGIDAIRE - EX DISPLAY
Stainless Steel
55cm Freezer £139
Stainless Steel
Prestige Larder £179
Prestige Freezer £219
Salop Street, Wolverhampton 01902 429060
Macrome Road, Wolverhampton WV6 9HD
01902 752764
Kingswinford Centre 01384 271812
Riverside, Stafford Centre, ST16 3PT
01785 223338
WAREHOUSE OPEN TO THE PUBLIC

At Your Service

MARTYN 4 NEW IDEAS

FITTED BEDROOMS

- Family run business
- Over 30 year's experience
- Made to measure furniture
- Free design service
- Large choice of designs
- Personal commitment

We are a family run business with over 30 year's experience in fitted bedrooms
We pride ourselves on quality and providing excellent customer service

OPEN 7 DAYS A WEEK
Monday-Saturday 8 am-5 pm
Sunday 10 am-2 pm

Unit 6, Two Woods Trading Estate, Brierley Hill, DY5 2YX
01384 482662

AJL DESIGN

Fitted Kitchen Specialist

Over 30 years of experience in the design and installation of quality kitchen furniture

A beautiful range of kitchens from modern style with Corian worktops and moulded sinks to more traditional styles with granite worktops and Belfast sinks

REPLACEMENT DOORS, WORKTOPS AND SINKS ALSO AVAILABLE

LESS THAN ½ Price Display Sale

VISIT OUR SHOWROOM
We have 12 styles of kitchens on display
155 BRIDGNORTH ROAD, WOLLASTON, STOURBRIDGE
01384 443432
www.ajldesign.co.uk

THE MARY STEVENS HOSPICE

MARY STEVENS HOSPICE SHOPS

QUALITY CLOTHING, BOOKS, FURNITURE & KNICK-KNACKS URGENTLY REQUIRED
Please bring to:

OUTLETS AT:

Stourbridge - 01384 918703
Brierley Hill - 01384 70177
Cradley Heath - 01384 566464
Kingswinford - 01384 277247
Halesowen - 0121 585 5935
Kinver - 01384 878854
Sedgley - 01902 672333
Gornal - 01384 250422
Warehouse - 01384 70209
Blackheath - 0121 561 5882
Wollaston - 01384 379414
Netherton - 01384 241436
Wombourne - 01902 895032
Wordsley - 01384 918793

Organise a FREE Collection online at
www.marystevenshospice.co.uk

Get a free coffee in our new Stourbridge Bookshop
OPENED Friday 24th May
(see website for details)

Thank you for much needed Support!

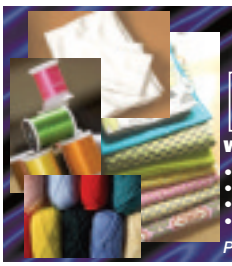

PATRICIA ANN TEXTILES

27a High Street
Cradley Heath

WE SELL:
- Towels • Bed Linen
- Household Linen
- Net Curtain From £1 a yard
- Haberdashery • Materials

Plus lots more at reasonable prices

Ironing for You

Beautifully ironed and presented back to you on hangers and with protective covers

30 items £18

DROP OFF AND COLLECT AT YOUR CONVENIENCE OR COLLECTION AND DELIVERY SERVICE AVAILABLE

Tel: 01384 686021
or 07824539766

1 Church Street
Stourbridge DY8 1LT (next to Lex Allen)

A-Zee Fix

DOUBLE GLAZING INSTALLATIONS & REPAIRS
Telephone: 01384 259761 Mobile: 07769 975841

- 70mm Internally Glazed High Security Frames
- 28mm Pilkington 'K' Units
- Document L Compliant
- Shoot Bolt Locking
- Sight Line Glazing
- Secured By Design PAS023 / PAS024

Repairs and Upgrades
Insurance Work
Failed Units
Broken Locks
Door Panels
Letter Boxes
Sticking Doors
Handles and Mechanisms

White
Light Oak
Rosewood
Woodgrain on White

ALL WORK GUARANTEED
PHONE TODAY FOR A FREE QUOTATION

FENSA Registration No. 23529

For all advertising please contact Amy on
01384 399904

Saturday TV

50 plus? See how much you could save on your Home Insurance 0800 052 00 50 quote ARP10011 www.castlecover.co.uk
CASTLE COVER The 50+ Insurance Specialist
Castle Cover is an appointed representative of both UKAP plc and Zenion Consulting Limited which are authorised and regulated by the Financial Services Authority. Castle Cover Insurance is not available in the Channel Islands.

Choice

CASUALTY
(BBC1, 8.50pm).
This week, of course, it's no different, as Adam goes to great lengths to prove a point to his colleagues and Jeff and Dixie come to blows over a troubled teen. With Jordan on one of his efficiency drives, it doesn't go unnoticed to him how quickly Adam is processing his patients. Rather than be the pot on the book it was intended to be, though, Jordan's praise leaves Adam frustrated that he's losing focus on his patients. He gets a chance to prove Jordan wrong when an elderly man with terminal cancer is brought in and despite risking the wrath of Jordan and the oncologist, he ensures that the patient has a dignified death in his own home.

BBC1

9.00 Breakfast. **10.00** Saturday Kitchen Live. **11.15** Rachel Allen: Home Cooking (R) **12.00** BBC News; Regional News; Weather. **12.15** Bargain Hunt. **12.45** A Question of Sport (R) **1.15** British Olympic Dreams: Featuring swimmer Ian Thorpe. **1.45** Live Athletics: The European Team Championships. **3.40** BBC News; Regional News; Weather. **3.45** Total Wipeout (R)

5.15 FILE: Guy In Pardis. (2008) Premiere. Animated comedy with the voices of Jack Black and Dustin Hoffman.

6.00 The National Lottery: Who Dares Wins. Game show in which two pairs of complete strangers team up, each battling to outdo the other by listing as much as they know about a given subject. Last in the series.

6.30 Casualty. Part one of two. Adam worries he has become too detached from his patients.

7.00 Lee Evans's All Star Gala. New series. Entertainment show with guest James Blunt.

10.20 BBC News; Weather; National Lottery Update.

10.00 Michael McIntyre's Comedy Roadshow. With Sarah Millican, Simon Evans, Jimmy Carr and Imran Yusuf. (R)

11.15 FILE: Bunny of the Stars. (1998) Thriller, starring Will Smith and Gene Hackman; Weather view.

12.15 BBC News.

BBC2

9.00 CBeebies. **7.00** CBBC. **12.00** Film: The Journey of Natty Gann (1985) Disney adventure, starring John Cusack. **12.15** Escape to the Country (R) **2.20** Royal Ascot. **3.15** Film: PT 109 (1963) Faction-based drama, starring Cliff Robertson.

7.00 Play It From Plymouth. (R)

7.30 Don't Ask. Wilson joins the aristocracy. (R)

8.00 Unlucky House Movies. Private film footage and memoirs of nannies who looked after the Kennedy children offer an insight into life as a member of one of the 20th century's most powerful families.

9.00 Have I Got a Bit More News for You. Jack Dee guest hosts an extended version of the current affairs quiz, with panellists Caroline Hyatt and Jon Richardson joining Ian Hislop and Paul Merton. (R)

9.45 The Unusuals: A Culture Show Special. Jonathan Freedland is joined by Tony Badger, John Sergeant, Anne McElvoy and Sarah Bradford for a discussion on John F Kennedy and his family.

10.45 The Unusuals. Drama, starring Greg Kinnear and Katie Holmes. (R)

11.45 The Unusuals. John F Kennedy marries Jackie. (R)

12.40 Film: Evening. (2007) Premiere. Romantic drama, starring Vanessa Redgrave and Claire Danes. **2.00** Close.

ITV1

9.00 CITV: Mini CITV. **12.15** CITV. **4.15** House Gift. (R) **5.15** Coronation Street. **11.15** This Morning Saturday. **12.00** Animals Do the Funniest Things. (R) **1.00** ITV News; Weather. **1.15** Film: On the Buses. (1971) Comedy, starring Reg Varney. **3.15** Film: A View to a Kill. (1985) James Bond adventure, starring Roger Moore. **5.15** Regional Programmes.

6.00 ITV News; Weather.

6.15 You've Been Framed! A to Z. Harry Hill presents an alphabetical rundown of viewers' camcorder calamities and amusing mobile phone footage. (R)

7.15 Odd One In. New series. Comedy game show hosted by Bradley Walsh.

8.00 Penn & Teller: Fool Us. New series. The magicians challenge guest illusionists to outwit them with mind-boggling tricks, and offer a successful performer a gig in Las Vegas.

9.00 The Heritage Bed. New series. Couples take humorous domestic disputes to celebrity panellists, who discuss the merits of each side before deciding which partner is in the right.

10.00 ITV News; Weather.

10.15 FILE: Holiday Hill. (1986) Romantic comedy, starring Julia Roberts.

12.40 The Choir That Rocks. (R) **1.40** The Zone; ITV News Headlines. **2.40** In Plain Sight. **3.45** ITV Nightscreen. **5.30** ITV Morning News.

Channel 4

6.00 The Tracks People. (R) **6.30** The Hooks. (R) **6.45** The Film Show. (R) **7.15** FIM Superbike World Championship. (R) **7.40** MSA British Rallycross Championship. **8.15** The Morning Line. **8.35** T4: Friends. (R) **8.45** T4: Hollyoaks Music Show. **9.55** T4: Glee. **10.45** T4: Bad Teacher: T4 Movie Special. **11.15** T4: Friends. (R) **12.00** T4: Style the Nation. **1.00** T4: The Big Bang Theory. (R) **1.40** T4: The Big Bang Theory. (R) **2.35** Channel 4 Racing. **3.30** Come Dine with Me. (R) **4.25** Come Dine with Me. (R) **5.15** Come Dine with Me. (R) **5.40** Come Dine with Me. (R)

6.00 Come Dine with Me. Theby Young hosts the final night in west London. (R)

6.30 Channel 4 News.

7.00 Strangeloves. Exploring the issue of placing elderly parents in care homes.

7.50 FILE: Hope Flats. (2004) Comedy, starring Lindsay Lohan and Rachel McAdams.

9.00 Crusoe. As she prepares for her wedding to Leontes, Guinevere's home is ransacked by raiders and she seeks the king's protection. Drama, starring Tamsin Egerton.

10.05 FILE: Braveheart. (1995) Oscar-winning historical epic, directed by and starring Mel Gibson.

12.15 Film: Night Watch. (2004) Fantasy thriller, starring Konstantin Khabensky and Galina Tyunina. **2.20** Bob's Burgers. **2.40** Hit Street Blues. (R) **3.05** Wogan's Perfect Recall. (R) **3.55** Countdown. (R)

Channel 5

6.00 Milkshake! **10.00** The Gadget Show Shorts. (R) **10.05** How Do They Do It? (R) **10.40** Extreme Fishing with Robson Green – At the Ends of the Earth. (R) **11.00** Film: Objective, Burma! (1945) Second World War adventure, starring Errol Flynn. **2.15** Film: None But the Brave. (1965) Second World War adventure, starring Frank Sinatra. **5.10** Film: The Missing. (2003) Western, starring Cate Blanchett.

9.15 Views Around.

7.00 Celebs. England's Sri Lanka: Mark Nicholas presents action from day three of the Third Test at the Rose Bowl in Hampshire, as the final match of the series continues.

8.00 NCIS. McGee kills an undercover police officer while on duty and Jenny decides to approve an investigation into the death, placing a strain on her relationship with Gibbs. (R)

9.00 CSI: NY. A vengeful killer wages a cyber war on healthcare workers. (R)

10.00 Law & Order: Special Victims Unit. Benson and Stabler investigate the rape of a girl.

11.15 CSI: Crime Scene Investigation. Part one of two. Stokes is kidnapped. (R)

12.15 Inside Hollywood.

12.40 SCXTRA. **12.50** SuperCasino. **1.00** Rough Guide to Bang for Your Buck. (R) **1.40** Great Scientists. (R) **2.15** HouseBuilders. (R) **3.00** Health Helpline. (R) **3.30** The Milkshake! Show. (R) **3.45** Thomas & Friends. (R) **4.15** Roary the Racing Car. (R)

Digital

ITV2
6.55 Film: Castle's Peak (1997) Disaster movie, starring Pierce Brosnan. **8.00** Film: Deep Blue Sea (1999) Thriller, starring Saffron Burrows and Samuel L Jackson, including FYI Daily **11.05** Film: Lock, Stock and Two Smoking Barrels (1998) Comedy crime thriller, starring Nick Moran, Jason Statham, Jason Flemyng and Dexter Fletcher.

ITV3
2.00 A Touch of Frost **3.05** Agatha Christie's Poirot **5.00** Rosemary & Thyme **6.00** Doc Martin **8.00** Agatha Christie's Marple **11.00** Agatha Christie's Poirot

ITV4
2.50 Film: The Boys in Blue (1983) **4.25** Film: Follow a Star (1959) **6.55** The Sweeney **8.00** Minder. Arthur gets arrested after trying to buy a new car. **9.00** Film: Dirty Harry (1971) Thriller, starring Clint Eastwood and Andy Robinson. **11.10** Film: Magnum Force (1973) Action thriller sequel, starring Clint Eastwood and Hal Holbrook.

BBC THREE
7.00 Great TV Mistakes **8.00** Top Gear **9.00** Film: V for Vendetta (2005) Futuristic action thriller, with Natalie Portman **11.05** Family Guy **11.50** American Dad!

BBC FOUR
7.00 The Art of Tommy Cooper **7.30** BBC Cardiff Singer of the World 2011 **8.00** Wallander **10.00** Botany: A Bloomin' History **11.00** Top of the Pops: 1976

E4
1.15 Hollyoaks **4.00** Made in Chelsea **5.00** Friends **6.00** Glee **7.00** The Big Bang Theory **8.00** How I Met Your Mother **9.00** Friends **10.00** Film: Employee of the Month (2006)

FILM4
2.50 Minder Alloy (1984) **4.30** Anastasia (1956) **6.15** Cocoon (1985) Sci-fi drama, starring Wilford Brimley. **8.00** Taken (2008) **10.05** Jason X (2001)

Replace Your Tired Kitchen, Bathroom or Bedroom With A Makeover...
From the Bespoke Specialists
Replace Only What Is Needed
QKM
5 Year Guarantee!
NO SALESMEN!
No False Promises! No Pressure!
We are licensed credit brokers (No. 612945)
Did you know that, 80% of our customers are retired? Find out why they trust us for yourselves...
40% OFF
Doors and Drawers
Before 30th June 2011
PLUS 10% OFF
All New Kitchens, Bedrooms, Bathrooms for Installations in July, August, September
Book your no obligation Quote Today!!
0121 550 4821 or 07726 104200
Offers cannot be combined
BE FIRST
New 3D Doors in Gloss - STUNNING
Laminate flooring in tile form - very classy
Wet Wall Panelling for bathrooms, no more grouting
Budget range of flat-pack kitchens, super 18mm, for better value and quality than any of the major retailers
OVER 100 DOOR STYLES, AVAILABLE IN ANY COLOUR YOU CAN NAME
OVER 200 WORKTOP FINISHES
ALL CABINETS AND WARDROBES 18MM PRE-BUILT
ALL MAJOR CREDIT CARDS ACCEPTED
Homeowners...
Looking to sell?
Enhance the prospects of selling your property - stunning results for a minimum outlay
Just moved in?
Let us help to transform your property into a dream home
Decided to stay?
Fall in love again with your home - Revamp your kitchen, bedroom or bathroom and allow us to show your home's true potential
Bring us your dream pictures and we will bring them to life
At QKM
We are dedicated to offering our customers the finest service within the home improvement market
SERVICES AVAILABLE
• Kitchens • Bathrooms • Bedrooms • Plastering
• Decorating • Conservatories • Windows • Fascias
• Driveways • Heating • Extensions • Roofing • Tiling
From planning to completion
We have Customers who would be more than happy to show you the excellent standard of work
Appliances: Neff, Bosch, Rangemaster, Belling, Baumatic, Hotpoint, Stoves and many more
Franke Sinks 50 Year Guarantee
What our customers say!
"...it looks like a palace..."
"...definitely recommend 'Quality Kitchens' to our friends and family..."
"...totally professional from beginning to end..."
CUSTOMER SATISFACTION GUARANTEED
www.qkm.org.uk
WE WILL NOT LET YOU DOWN!!
• Minimal disruption
• Free design service
• Unbeatable prices
OPEN:
Monday-Friday 9.30 am-5.00 pm
Saturday 10.00 am-2.00 pm
Quality Kitchen Makeovers Ltd
And Associated Companies
Oak Lodge Buildings, Furnace Hill
Halesowen B63 3LZ
Tel: 0121 550 4821 Mobile: 07726 104200
Terms & conditions apply to all offers

Sunday TV

50 plus? See how much you could save on your Home Insurance 0800 052 00 50 quote ARP W0011 www.castlecover.co.uk CASTLE COVER The 50+ Insurance Specialists

Castle Cover is an appointed representative of both HSA plc and Zodiac Consulting Limited which are authorised and regulated by the Financial Services Authority. Castle Cover Insurance is not available to the Channel Islands.

Choice

SCOTT & BAILEY

(ITV1, 9pm).

Britain's answer to Cagney and Lacey are back for another trouble-some case, this one involving adult-film star Vicky Birkinshaw (Kierston Wareing). She reported her husband missing weeks ago, and is amazed when Syndicate 9 arrive at her front door to arrest her on the suspicion on his murder. Searching for clues, Rachel (Suranne Jones) has to go through Vicky's and Gary's homemade pornography collection, but when Vicky's daughter Eve (Alice Grice) turns up with her much older, boyfriend, things take a dark twist. Lesley Sharp also stars.

BBC1

9.00 Breakfast. **9.00** The Andrew Marr Show. **10.00** The Big Questions. **11.00** Country Tracks; Weather for the Week Ahead. **12.00** The Politics Show. **1.15** EastEnders. **2.00** Cash in the Celebrity Attic (R) **2.45** Escape to the Country (R) **3.15** Lifeline. **3.45** Songs of Praise. **5.00** Regional Programme.

5.40 Horrible Histories with Stephen Fry. New series. Highlights from the award-winning sketch show.

6.10 BBC News; Regional News; Weather.

7.00 Fake or Fortune? New series. Investigating works of art with mysterious origins.

8.00 Countryfile. Exploring the countryside of the North Downs and Surrey Hills. Matt Baker joins Chris Boardman to ride part of the 2012 Olympic cycling road race route at Box Hill.

9.00 Crime Historica. Part one of two. Jackson is involved in a railway accident.

10.00 BBC News; Regional News; Weather.

10.25 Regional Programmes.

10.35 Strictly TV: The Super League Show. Including highlights of St Helens v Wigan Warriors.

11.00 Andrew Neil's Hypothesis. Transport routes in heavily populated urban areas. Last in the series. (R) Weather views.

12.15 Sign Zone: The Apprentice. (R) **1.15** Holby City (R) **2.15** A History of Ancient Britain. (R) **3.15** BBC News.

BBC2

9.00 CBeebies. **7.00** CBBC. **10.00** Something for the Weekend. **11.30** Flog It! (R) **12.30** Film: Decision at Sundown (1957) Western, with Randolph Scott, John Carroll and Andrew Duggan. **1.25** Live Athletics: The European Team Championships. **3.30** BBC Cardiff Singer of the World 2011: Petroc Trelawny presents the final of the competition. Last in the series.

4.00 Years of Wimbledon: You Cannot Be Serious. A history of the annual grass-court tennis tournament, which has become one of the world's most famous sporting events.

5.00 Coast. Nick Crane explores how Dutch engineers created massive coastal defences following the North Sea flood in 1953, which killed thousands of people in Britain and Holland.

6.00 Horrible Work. With Chris Addison, Ed Byrne, Micky Flanagan and Diane Morgan. (R)

10.30 The Shadow Line. Bede tries to complete his final drug deal as Julie's condition deteriorates, while Gabriel learns the truth about Counterpoint and agrees to meet Gatehouse. Last in the series. (R)

11.30 FILE: Diagrama. (2008) Premiere. Drama, with John Malkovich and Jessica Haines.

12.35 BBC News. **12.45** The Super League Show. **1.00** Close.

ITV1

9.00 CITV: Mini CITV. **12.15** CITV. **12.25** May the Best House Win. (R) **12.55** Dickinson's Real Deal. (R) **1.25** 60 Minute Makeover. (R) **1.55** This Morning: Sunday. **12.30** Dinner Date. (R) **12.55** ITV News; Weather. **1.15** Survival Tales from the Wild. **2.30** Inspector Morse. (R) **3.15** Midsomer Murders. (R)

5.15 Regional Programmes.

5.35 ITV News; Weather.

7.00 The Royal. Dr Ormerod is arrested on suspicion of murder after a patient dies following a visit from him. Dr Ellis holds a clinic at the prison and becomes trapped when a riot breaks out.

8.00 Poirot's Operation. The remaining six contestants try to master the art of the aria, hoping to secure viewers' votes and impress the judges. Hosted by Myleene Klass.

9.00 Scott & Bailey. A porn star is suspected of murdering her husband.

10.00 Poirot's Operation: The Results. The two least popular contestants perform again.

10.30 ITV News; Weather.

10.45 FILE: Beauty and Clyde. (1967) Fact-based gangster drama, starring Warren Beatty and Faye Dunaway.

12.45 The Zone: Shopping and interactive gaming. ITV News Headlines. **2.00** Motorsport UK. **2.10** ITV Nightscreen. **3.00** ITV Morning News.

Channel 4

6.0 The Hooks. (R) **6.30** That Eurovision Show. (R) **7.00** The Grid. **7.55** Blenheim Triathlon. **8.55** T4: Style the Nation. **9.30** T4: The Crush. **10.30** T4: Hollyoaks. **11.30** T4: Friends. (R) **11.50** T4: Watch 323: BookCorps: You Decide. **12.05** T4: Glee. (R) **1.05** T4: The Simpsons. (R) **1.35** T4: The Simpsons. (R) **2.00** Four in a Bed. (R) **2.45** Four in a Bed. (R) **3.30** Four in a Bed. (R) **4.15** Four in a Bed. (R) **5.00** Four in a Bed. (R) **5.30** Help! My House Is Falling Down. (R) **6.25** Deal or No Deal.

9.00 Channel 4 News.

9.35 Weeknights.

7.00 Fort Boyard. The dealers bid for a 7ft-long Victorian stuffed turtle, erotic photographs, hats designed by Vivienne Westwood, and a suit worn by Sean Connery during his tenure as James Bond. (R)

8.00 FILE: The Day the Earth Stood Still. (2008) Premiere. A scientist tries to persuade an alien visitor to Earth that the human race should be allowed to survive. Sci-fi remake, starring Keanu Reeves and Jennifer Connelly.

9.00 FILE: Hancock. (2007) Action thriller, starring Timothy Olyphant.

11.05 Stand Up for the Week. Satirical comedy show hosted by Patrick Kielty. (R)

12.35 Father Ray Comes Out. (R) **1.00** Dance for Eternity. (R) **1.15** The Private Lives of Pompeii. (R) **2.15** Secret History: The Spanish Armada. (R) **3.15** Ancient Egyptians. (R) **4.05** Men of Iron. (R) **4.55** Countdown. (R)

Channel 5

6.00 Milkshake!: Peppa Pig. **6.05** Rainy the Racing Car. (R) **6.15** Fifi and the Flowertots. (R) **6.25** Fireman Sam. (R) **6.40** Miss Spider's Sunny Patch Friends. (R) **6.50** Elmer's World. (R) **7.05** Chico. (R) **7.15** Harry and His Bucket Full of Dinosaurs. (R) **7.30** Noddy in Toyland. (R) **7.35** Hamish Helpline. (R) **8.00** Little Princess. (R) **8.30** The Adventures of Bottle Top Bill and His Best Friend Corky. (R) **8.45** Mick Sheepdog Tales. (R) **9.15** Rupert Bear. (R) **9.40** Olivia. (R) **9.45** The Mr Men Show. (R) **9.50** The Milkshake! Show. (R) **10.00** Animal Rescue Squad. (R) **10.30** Police Interceptors. (R) **11.30** The Restaurant Inspector. (R) **12.30** Eddie Stobart: Trucks and Trailers. (R) **1.30** Film: Ten Wanted Men (1955) Western, starring Randolph Scott. **3.15** Film: Operation Crossbow. (1965) Second World War adventure, starring George Peppard. **5.00** Film: Police Academy 4: Citizens on Patrol. (1987) Comedy sequel, starring Steve Guttenberg.

9.15 5 News Weekend.

7.00 Cricket. England v Sri Lanka.

8.00 FILE: Robin Hood: Prince of Thieves. (1991) Action adventure, starring Kevin Costner and Alan Rickman.

10.10 FILE: Secret Window. (2004) Psychological thriller, starring Johnny Depp, John Turturro and Maria Bello.

12.00 Forensic Files. (R) **1.00** SuperCasino. **2.00** Medic in Moments. (R) **3.00** Great Artists. (R) **3.45** Nick's Quest. (R) **4.00** Hamish Helpline. (R) **4.30** The Milkshake! Show. (R) **4.35** Thomas & Friends. (R) **4.45** Rainy the Racing Car. (R)

Digital

ITV2

5.30 Film: King Kong (2005) Fantasy adventure remake, starring Naomi Watts. 8.00 Peter Andre: The Next Chapter 10.00 Paul O'Grady: Lady Gaga Special 11.05 Film: The Interpreter (2004) Political thriller, starring Nicole Kidman and Sean Penn.

ITV3

2.30 Jane Austen's Emma 4.30 Film: Tea with Mussolini (1999) 6.50 Mr Bean 7.55 Agatha Christie's Poirot 9.00 Film: Air America (1990) Vietnam War comedy adventure, with Mel Gibson and Robert Downey Jr 11.20 Film: The Accidental Tourist (1988) Romantic comedy drama, starring William Hurt.

ITV4

11.30 British Touring Car Championship. Round five from Croft. 6.00 World's Wildest Police Videos 6.55 Film: Every Which Way But Loose (1978) 8.00 Film: Magnum Force (1973) 11.30 Film: The Enforcer (1976)

BBC THREE

7.00 The World's Strictest Parents 8.00 Don't Tell the Bride 9.00 Little Britain 10.00 World's Craziest Fools 10.00 Family Guy 10.35 American Dad! 11.30 Our War

BBC FOUR

7.00 Hammer Meets Moss 8.00 The Car Show 9.00 A History of Horror with Mark Gatiss 10.00 Film: Day of the Dead (1985) 11.35 Festival Britannia

E4

3.00 Jo Rock: Extreme Parental Guidance 4.00 Film: See Spot Run (2001) 6.00 Friends 7.00 Scrubs 8.00 Friends 9.00 Desperate Housewives 10.00 Being Erica 11.55 The Big Bang Theory

FILM4

2.55 Tales from Earthsea (2006) 5.10 To Catch a Thief (1955) 7.15 X-Men: First Class Special 7.20 Buffy the Vampire Slayer (1992) 9.00 District 13 (2004) 10.30 Final Destination 3 (2006)

Travelstyle coach tours from your local West Midlands pick-up point from £39.95

Late deals

		DAYS	WAS	NOW
Waddington International Air Show	SAT 2 JUL	2	£99.95	£89.95
Newquay & St Ives LOWENVA HOTEL	MON 4 JUL	5	£179.95	£149.95
Brighton ROYAL ALBION HOTEL	MON 4 JUL	5	£219.95	£179.95
Mystery Pricebuster	SAT 9 JUL	2	£45	£39.95
Ostend, Brussels & Flemish Coast	SUN 10 JUL	7	£349.95	£299.95
Paignton TORBAY COURT HOTEL	SUN 10 JUL	7	£299.95	£269.95
Eastbourne FAIRLANDS HOTEL	SUN 26 JUN	7	£279.95	£179.95
Torquay TRAVELSTYLE CHOICE	SUN 26 JUN	7	£239.95	£179.95
Aberfoyle, Fort William & Oban	MON 27 JUN	5	£199.95	£149.95
Swansea, Tenby & Pembrokeshire	MON 27 JUN	5	£199.95	£139.95

NEW BOOKINGS ONLY, NO FURTHER DISCOUNTS APPLY

5 days 4 NTS DINNER, B&B from £89.95

DEPARTING MOST MONDAYS

Isle of Wight
Torquay
Eastbourne
Bournemouth
Folkestone
Newquay
Weston-s-Mare
Brighton
Pontins
Mystery - WE CHOOSE!

Also Blackpool, Llandudno, Scarborough, Lake District, Scotland *and many more*
Call for Brochure

Isle of Wight
Cygnet Hotel, Sandown
4 DAYS 3 NTS DINNER, B&B Fridays 29 Jul £119.95
5 DAYS 4 NTS DINNER, B&B Mondays 18 Jul 1, 15 Aug £169.95

Dublin
A central Dublin Hotel
5 DAYS 4 NTS BED & BREAKFAST
Sundays 3, 24 Jul 14 Aug 11 Sep
£179.95
UPGRADE TO HALF BOARD PLUS 2 COACH TRIPS FOR £79 PER PERSON

Kendal, Southport & 7 Lakes
Britannia Hotel, Standish
• Indoor Pool
5 DAYS 4 NTS DINNER, B&B
Was £179.95
NOW £159.95
New bookings only, no further discounts apply
Mondays 27 Jun, 11, 25 Jul 1, 8, 15, 22, 29 Aug

Pontin's Brean Sands
Nr Weston s Mare
•Child 2-15 save £40 (under 2 £10)
4 DAYS 3 NTS DINNER, B&B Fridays 24 Jun 1, 8, 15 Jul 22, 29 Jul £119.95
5 DAYS 4 NTS DINNER, B&B Mondays 27 Jun 4, 11, 18, 25 Jul £149.95
New bookings only, No further discounts apply

FREE BROCHURE 01246 224411
or for more details visit www.travelstyletours.co.uk

FAIRDEAL
■ uPVC ■ Fascias ■ Soffits ■ Guttering
■ Downpipes and Cladding

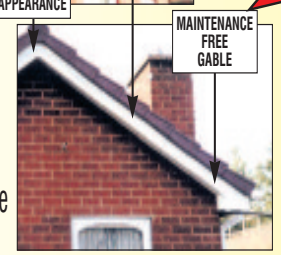

PREVENTS RAIN ENTERING CAUSING ROTTEN SPAS
NEAT ATTRACTIVE APPEARANCE
MAINTENANCE FREE GABLE

Spectacular Summer Sale
FREE Guttering and Down Pipe

• Family Business
• No Pressure
• No Gimmicks
• Local Company
• 10 yrs. Guarantee
• Fitted by Experts

Dry Verge Tile Protection
Normal Price per unit £12.50
Our Price £9.50 per unit

01562 60892/01584 877369
07884 013330
CLENT AVENUE, KIDDERMINSTER
BAKER CLOSE, LUDLOW

BBA FAIRTRADES SOLO JCB VISA AMERICAN EXPRESS Maestro DELTA MasterCard

the pulse

Monday

BBC1 6.00 Breakfast. 9.15 Crimewatch Roadshow. 10.00 Homes Under the Hammer; (R) BBC News; Weather. 11.00 Real Rescues. 11.45 Cash in the Attic; (R) BBC News; Weather. 12.15 Bargain Hunt. (R) 1.00 BBC News; Weather. 1.30 Regional News; Weather. 1.45 Wimbledon 2011. Live coverage of day one of the third Grand Slam event of the year. 6.00 BBC News. 6.30 Regional News Programmes; Weather. 7.00 The One Show. 7.30 Saints and Scroungers; BBC News; Regional News. 8.00 EastEnders. 8.30 Land of the Bandits: Panorama. 9.00 Case Histories. 10.00 BBC News. 10.25 Regional News; Weather. 10.35 A Question of Sport. 11.05 In with the Flynns. (R) 11.35 The Graham Norton Show; (R) Weatherview. 12.25 Sign Zone: Wonders of the Universe. (R) 1.25 Luther. (R) 2.25 Inside the Human Body. (R) 3.25 BBC News.

BBC2 6.00 CBeebies. 7.00 CBBC. 8.30 CBeebies. 10.35 Wimbledon Review 2010. 11.30 Daily Politics. 12.00 Wimbledon 2011 The opening day's play at the All England Championships. 3.25 CBBC. 5.50 Wimbledon 2011 Further coverage of the opening day of the championships. 8.00 Today at Wimbledon. 9.00 Made in Britain. 10.00 James May's Things You Need to Know. 10.30 Newsnight; Weather. 11.20 Kennedy Home Movies. (R) 12.15 The Tiklons. (R) 1.10 BBC News. 3.25 Close.

ITV1 6.00 Daybreak. 8.30 Lorraine. 9.25 The Jeremy Kyle Show. 10.30 This Morning. 12.30 Loose Women. 1.30 ITV News; Weather. 1.55 Regional News; Weather. 2.00 60 Minute Makeover. (R) 3.00 Secret Dealers. 3.58 Regional Weather. 4.00 Midsomer Murders. (R) 5.00 Dinner Date. 6.00 Regional News; Weather. 6.30 ITV News; Weather. 7.00 Emmerdale. 7.30 Coronation Street. 8.00 The Dales. 8.30 Coronation Street. 9.00 Four of a Kind. 10.00 ITV News at Ten; Weather. 10.30 Regional News; Weather. 10.35 Flint: Lethal Weapon 3. (1992) Action thriller sequel, with Mel Gibson and Danny Glover. 12.25 The Zone; ITV News Headlines. 2.30 Nightwatch with Steve Scott. (R) 3.00 ITV Nightscreen. 4.35 The Jeremy Kyle Show. (R) 5.30 ITV Morning News.

Channel 4 6.30 Sell Mall. (R) 6.45 The Hooks. (R) 6.40 The Hooks. (R) 7.05 Freshly Squeezed. 7.35 Everybody Loves Raymond. (R) 8.00 Frasier. (R) 8.30 Frasier. (R) 9.00 Friends. (R) 9.30 Back to You. (R) 9.55 Location, Location, Location. (R) 10.55 A Place in the Sun: Home or Away. (R) 12.00 Channel 4 News Summary. 12.05 Supercomposers: Waste Not Want Not. (R) 12.35 River Cottage Bites. 12.55 Flint: The Drum. (1938) Period adventure, starring Sabu. 2.40 Baking Mad with Eric Lanlard. 3.10 Countdown. 4.00 Deal or No Deal. 5.00 Four in a Bed. 5.30 Come Dine with Me. 6.00 The Simpsons. (R) 6.30 Hollyoaks. 7.00 Channel 4 News. 7.55 #thoughts: 8.00 Conceptionists: Dirty Secrets: Dispatches. 9.00 Embarrassing Fit Bodies. 10.00 Flint: Shot the Moon. (2000) Romantic comedy, starring Amanda Byrne and Charming Tatum. 12.05 Music on 4: Biffy Clyro: Live at Wembley. 12.35 Poker. 1.35 24 Hours in A&E. (R) 2.30 Embarrassing Bodies: Live from the Clinic. (R) 3.25 Bob's Burgers. 3.50 Hill Street Blues. (R) 4.35 Mad Men: They Forgot (R) 5.30 Wogan's Perfect Recall. (R) 5.55 Sell Mall. (R)

Channel 5 6.00 Milkshake! 8.15 The Wright Stuff. 11.05 Extreme Fishing with Robson Green – At the Ends of the Earth. (R) 12.05 Made in Moments. (R) 12.15 S News Lunchtime. 12.30 Law & Order. (R) 1.15 Home and Away. 1.45 Neighbours. 2.15 The Vanessa Show. 3.05 Flint: Home Free Burning. (1983) Second World War drama, starring Barnard Hughes. 5.00 S News at 5; Weather. 5.30 Neighbours. (R) 6.00 Home and Away. (R) 6.25 Old TV. 6.55 S News at 7. 7.00 Cricket; S News Update. 8.00 Police Interceptors; S News at 8. 9.00 The Restaurant Inspector. A Northampton eatery with waitressing problems. 10.00 Flint: Lakeview Terrace. (2008) Premiere. Thriller, starring Samuel L. Jackson. 12.15 UFC 81: Main Event. 1.15 SuperCasino. 4.00 Made in Moments. (R) 4.10 Michael's Wild Challenge. (R) 4.55 Rough Guide to Weekend Breaks. (R) 5.10 Wildlife SOS. (R) 5.35 House Doctor. (R)

Tuesday

BBC1 6.00 Breakfast. 9.15 Crimewatch Roadshow. 10.00 Homes Under the Hammer; (R) BBC News; Weather. 11.00 Real Rescues. 11.45 Cash in the Attic; (R) BBC News; Weather. 12.15 Bargain Hunt. 1.00 BBC News; Weather. 1.30 Regional News; Weather. 1.45 Wimbledon 2011 Day two of the All England Championships. 6.00 BBC News; Weather. 6.30 Regional News Programmes; Weather. 7.00 The One Show. 7.30 EastEnders; BBC News; Regional News. 8.00 Holby City. 9.00 Luther. 10.00 BBC News. 10.25 Regional News; Weather.; National Lottery Update. 10.35 Abuse: Breaking the Silence. 11.25 The Scheme; Weatherview. 12.20 Sign Zone: The Animal's Guide to Britain. (R) 1.20 The Country House Revealed. (R) 2.20 Fake Britain. (R) 3.05 Great British Railway Journeys. (R) 3.35 BBC News.

BBC2 6.00 CBeebies. 7.00 CBBC. 8.30 CBeebies. 10.30 Yesterday at Wimbledon. (R) 11.30 Daily Politics. 12.00 Wimbledon 2011 Live coverage of the second day's play at the All England Club. 3.25 CBBC. 5.50 Wimbledon 2011 Further live coverage from the All England Club. 8.00 Today at Wimbledon. Highlights of the second day's play in the All England Championships. 9.00 Three Men Go to Venice. Rory McGrath, Dara O Briain and Griff Rhys Jones travel to the Italian city. 10.00 Local Balloon. Rich hosts a stand-up comedy workshop. 10.30 Newsnight; Weather. 11.20 Coast. (R) 12.20 The Tiklons. (R) 1.15 BBC News. 3.35 Close.

ITV1 6.00 Daybreak. 8.30 Lorraine. 9.25 The Jeremy Kyle Show. 10.30 This Morning. 12.30 Loose Women. 1.30 ITV News; Weather. 1.55 Regional News; Weather. 2.00 60 Minute Makeover. (R) 3.00 Secret Dealers. 3.58 Regional Weather. 4.00 Midsomer Murders. (R) 5.00 Dinner Date. 6.00 Regional News; Weather. 6.30 ITV News; Weather. 7.00 Emmerdale. 7.30 Coronation Street. 8.00 The Dales. 8.30 Coronation Street. 9.00 Animal Kingdom. 9.00 Countryville. 9.00 Baby Hospital. 10.00 ITV News at Ten; Weather. 10.30 Regional News; Weather. 10.35 Flint: Inside I'm Dancing. (2004) Drama, starring James McAvoy. 12.30 The Zone; ITV News Headlines. 2.30 Crossing Jordan. 3.20 ITV Nightscreen. 5.30 ITV Morning News.

Channel 4 6.00 The Teacle People. (R) 6.10 The Hooks. (R) 6.35 The Hooks. (R) 7.00 Freshly Squeezed. 7.30 Everybody Loves Raymond. (R) 7.55 Frasier. (R) 8.25 Frasier. (R) 8.55 Friends. (R) 9.25 Back to You. (R) 9.55 Location, Location, Location. (R) 10.55 A Place in the Sun: Home or Away. (R) 12.00 Channel 4 News Summary. 12.05 Supercomposers: Waste Not Want Not. (R) 12.35 River Cottage Bites. (R) 12.55 River Cottage Bites. (R) 12.55 Flint: The Four Feathers. (1939) Period adventure, starring John Clements. 2.10 Countdown. 3.00 Deal or No Deal. 5.00 Four in a Bed. 5.30 Come Dine with Me. 6.00 The Simpsons. (R) 6.30 Hollyoaks. 7.00 Channel 4 News. 7.55 #thoughts: 8.00 Fat Rooms. 9.00 The Fifty Johnsons. 10.00 Jamie's Food Revolution: Hits Hollywood. 11.05 Alan Carr: Chatty Man. (R) 12.05 European Poker Tour. 1.10 FIM Superbike World Championship. 1.35 MSA British Rallycross Championship. (R) 2.05 The Grid. (R) 2.30 NOTV Boxing Weekly. 2.55 Bionic Triathlon. (R) 3.25 Catching the Impossible. (R) 4.15 Demolition Day. (R) 5.10 Man on Earth. (R)

Channel 5 6.00 Milkshake! 8.15 The Wright Stuff. 11.05 Extreme Fishing with Robson Green – At the Ends of the Earth. (R) 12.05 Made in Moments. (R) 12.15 S News Lunchtime. 12.30 Law & Order. (R) 1.15 Home and Away. 1.45 Neighbours. 2.15 The Vanessa Show. 3.05 Flint: Storm Chasers: Revenge of the Twister. (1998) Thriller, starring Kelly McGillis. 5.00 S News at 5; Weather. 5.30 Neighbours. (R) 6.00 Home and Away. Charlie resolves to make her relationship with Brax public. (R) 6.25 Old TV. 7.00 S News at 7. 7.30 How Do They Do It? (R) 8.00 Submarine School; S News at 8. 9.00 CSI: Crime Scene Investigation. (R) 10.00 CSI: Crime Scene Investigation. (R) 11.25 CSI: Crime Scene Investigation. (R) 12.25 CSI: Crime Scene Investigation. (R) 1.15 SuperCasino. 4.00 Made in Moments. (R) 4.10 Michael's Wild Challenge. (R) 4.55 Rough Guide to Islands. (R) 5.10 Wildlife SOS. (R) 5.35 House Doctor. (R)

Wednesday

BBC1 6.00 Breakfast. 9.15 Crimewatch Roadshow. 10.00 Homes Under the Hammer; (R) BBC News; Weather. 11.00 Real Rescues. 11.45 Cash in the Attic; (R) BBC News; Weather. 12.15 Wimbledon 2011 Live coverage of the opening matches on day three. 1.00 BBC News; Weather. 1.30 Regional News; Weather. 1.45 Wimbledon 2011. Live coverage of the latest day's proceedings. 6.00 BBC News; Weather. 6.30 Regional News Programmes; Weather. 7.00 The One Show. 7.30 Waterloo Road; BBC News; Regional News. 8.30 In with the Flynns. 9.00 The Apprentice. 10.00 BBC News. 10.25 Regional News; Weather. 10.35 The National Lottery Wednesday Night Draw. 10.45 Not Going Out. (R) 11.15 Flint: Extreme Measures. (1996) Thriller, starring Hugh Grant. National Lottery Update; Weatherview. 1.10 Sign Zone: See Hear. (R) 1.10 Country Tracks. (R) 2.35 Saints and Scroungers. 3.05 Great British Railway Journeys. (R) 3.35 BBC News.

BBC2 6.00 CBeebies. 7.00 CBBC. 8.30 CBeebies. 10.30 Yesterday at Wimbledon. (R) 11.30 Daily Politics. 12.00 Wimbledon 2011 Live coverage of the third day's play. 3.25 CBBC. 5.50 Wimbledon 2011 The third day's play continues at the All England Club. 8.00 Today at Wimbledon. Reflections on the third day's play at the All England Championships. 9.00 Afghanistan: War Without End? John Ware examines the last decade of conflict. 10.00 The Apprentice: You're Fired. 10.30 Newsnight; Weather. 11.20 Three Men Go to Venice. (R) 12.20 The Tiklons. (R) 1.15 BBC News. 3.35 Close.

ITV1 6.00 Daybreak. 8.30 Lorraine. 9.25 The Jeremy Kyle Show. 10.30 This Morning. 12.30 Loose Women. 1.30 ITV News; Weather. 1.55 Regional News; Weather. 2.00 60 Minute Makeover. (R) 3.00 Secret Dealers. 3.58 Regional Weather. 4.00 Midsomer Murders. (R) 5.00 Dinner Date. 6.00 Regional News; Weather. 6.30 ITV News; Weather. 7.00 Emmerdale. 7.30 Rome. In Paradise. 8.00 Lewis. (R) 10.00 ITV News at Ten; Weather. 10.30 Regional News; Weather. 10.35 The Kids Are Alright. 11.25 Baby Hospital. (R) 12.30 The Zone; ITV News Headlines. 2.35 Flint: True Crime. (1999) Crime thriller, starring Clint Eastwood. 4.00 ITV Nightscreen. 5.30 ITV Morning News.

Channel 4 6.10 The Hooks. (R) 6.35 The Hooks. (R) 7.00 Freshly Squeezed. 7.30 Everybody Loves Raymond. (R) 7.55 Frasier. (R) 8.25 Frasier. (R) 8.55 Friends. (R) 9.25 Back to You. (R) 9.55 Location, Location, Location. (R) 10.55 A Place in the Sun: Home or Away. (R) 12.00 Channel 4 News Summary. 12.05 Kirstie's Homemade Home. (R) 1.05 Flint: The Thief of Baghdad. (1940) Fantasy adventure, starring Sabu. 3.10 Countdown. 4.00 Deal or No Deal. 5.00 Four in a Bed. 5.30 Come Dine with Me. 6.00 The Simpsons. (R) 6.30 Hollyoaks. 7.00 Channel 4 News. 7.55 #thoughts: 8.00 Channel 4 News. 8.55 #thoughts: 9.00 Embarrassing Bodies: Live from the Clinic. 10.00 24 Hours in A&E. 11.00 Doctor Housewives. 11.05 3 Out of 10 Cats. 11.50 Music on 4: Live from Abbey Road. 12.40 Music on 4: The Album Chart Show: Spotlight. 12.55 Music on 4: #Play: Foster the People. 1.10 Music on 4: #Music Favourites: Avril Lavigne. 1.35 Flint: My First Mister. (2001) Drama, starring Leelee Sobieski. 3.30 Conceptionists: Dirty Secrets: Dispatches. (R) 4.25 Hill Street Blues. (R) 5.20 Countdown. (R)

Channel 5 6.00 Milkshake! 8.15 The Wright Stuff. 11.05 Extreme Fishing with Robson Green – At the Ends of the Earth. (R) 12.05 Made in Moments. (R) 12.15 S News Lunchtime. 12.30 Law & Order. (R) 1.15 Home and Away. 1.45 Neighbours. 2.15 The Vanessa Show. 3.05 Inside Hollywood. (R) 3.10 Flint: Tilt by Fire. (2008) Premiere. Action thriller, starring Brooke Burns. 5.00 S News at 5; Weather. 5.30 Neighbours. (R) 6.00 Home and Away. (R) 6.25 Old TV. 7.00 S News at 7. 7.30 Pawn Stars; S News Update. 8.00 Submarine School. 9.00 NCIS. 10.00 Law & Order: Criminal Intent. (R) 11.00 Law & Order: Special Victims Unit. (R) 11.55 Poker: Aussie Millions. 12.55 SuperCasino. 4.00 Made in Moments. (R) 4.10 Michael's Wild Challenge. (R) 4.55 Rough Guide to Adventures. (R) 5.10 Wildlife SOS. (R) 5.35 House Doctor. (R)

Thursday

BBC1 6.00 Breakfast. 9.15 Crimewatch Roadshow. 10.00 Homes Under the Hammer; (R) BBC News; Weather. 11.00 Real Rescues. 11.45 Cash in the Attic; (R) BBC News; Weather. 12.15 Bargain Hunt. 1.00 BBC News; Weather. 1.30 Regional News; Weather. 1.45 Wimbledon 2011. Live coverage of the latest second-round matches. 6.00 BBC News; Weather. 6.30 Regional News Programmes; Weather. 7.00 The One Show. 7.30 EastEnders; BBC News; Regional News. 8.00 Planet of the Apes: Battle for Earth. 9.00 Traffic Cops. 10.00 BBC News. 10.25 Regional News; Weather. 10.35 Question Time. 11.35 This Week; Holiday Weatherview. 12.25 Sign Zone: Land of the Bandits: Panorama. (R) 12.55 Countryfile. (R) 1.55 Britain's Next Big Thing. (R) 2.55 Fake Britain. (R) 3.40 Antiques Roadshow. (R) 4.25 BBC News.

BBC2 6.00 CBeebies. 6.55 CBBC. 8.30 CBeebies. 9.30 CBeebies. 10.30 Yesterday at Wimbledon. (R) 11.30 Daily Politics. 12.00 Wimbledon 2011 Day four news under way at the All England Club. 3.25 CBBC. 5.50 Wimbledon 2011 Further live coverage of the fourth day's play. 8.00 Today at Wimbledon. A round-up of the fourth day's play. 9.00 History Cold Case. New series. Investigating the remains of 17 people discovered in Norwich. 10.00 Made the Week. With Chris Addison, Stewart Francis and Alan Wild. 10.30 Newsnight; Weather. 11.20 Afghanistan: War without End? (R) 12.20 The Tiklons. (R) 1.15 BBC News. 4.25 Close.

ITV1 6.00 Daybreak. 8.30 Lorraine. 9.25 The Jeremy Kyle Show. 10.30 This Morning. 12.30 Loose Women. 1.30 ITV News; Weather. 1.55 Regional News; Weather. 2.00 60 Minute Makeover. (R) 3.00 Secret Dealers. 3.58 Regional Weather. 4.00 Midsomer Murders. (R) 5.00 Dinner Date. 6.00 Regional News; Weather. 6.30 ITV News; Weather. 7.00 Emmerdale. 7.30 No More Heroes: Anymore? Tonight. 8.00 Emmerdale. 8.30 Coronation Street. 9.00 The Choir: Unsung. Rocks. 10.00 ITV News at Ten; Weather. 10.30 Regional News; Weather. 10.35 Piers Morgan's Life Stories: Simon Cowell. (R) 11.45 Odd One In. (R) 12.30 The Zone; ITV News Headlines. 2.30 British Touring Car Championship. 3.45 ITV Nightscreen. 5.30 ITV Morning News.

Channel 4 6.05 Sell Mall. (R) 6.10 The Hooks. (R) 6.35 The Hooks. (R) 7.00 Freshly Squeezed. 7.30 Everybody Loves Raymond. (R) 7.55 Frasier. (R) 8.25 Frasier. (R) 8.55 Friends. (R) 9.25 Back to You. (R) 9.55 Location, Location, Location. (R) 10.55 A Place in the Sun: Home or Away. (R) 12.00 Channel 4 News Summary. 12.05 Kirstie's Homemade Home. (R) 1.05 Flint: Jungle Book. (1942) Adventure, starring Sabu. 3.10 Countdown. 4.00 Deal or No Deal. 5.00 Four in a Bed. 5.30 Come Dine with Me. 6.00 The Simpsons. (R) 6.30 Hollyoaks. 7.00 Channel 4 News. 7.55 #thoughts: 8.00 Help! My House Is Falling Down and I'm Not Leaving. 9.00 The Sex Recession. 10.05 King Of. 11.50 The Film Show. 12.25 Style the Nation. (R) 12.55 Music on 4: The Album Chart Show: Introduces – Parade. 1.10 Music on 4: #Play: Kaddy. (R) 1.20 The Model Agency. (R) 2.15 Flint: The September Issue. (2009) Documentary profile of American Vogue editor Anna Wintour. 3.30 I Hate That Smile. (R) 4.55 Hill Street Blues. (R) 5.50 Wogan's Perfect Recall. (R) 5.15 Countdown.

Channel 5 6.00 Milkshake! 8.15 The Wright Stuff. 11.05 Extreme Fishing with Robson Green – At the Ends of the Earth. (R) 12.05 Made in Moments. (R) 12.15 S News Lunchtime. 12.30 Law & Order. (R) 1.15 Home and Away. 1.45 Neighbours. 2.15 The Vanessa Show. 3.05 Inside Hollywood. (R) 3.15 Flint: Shot The President Is Down. (2002) Thriller, starring Muriel Hemingway. 5.00 S News at 5; Weather. 5.30 Neighbours. (R) 6.00 Home and Away. (R) 6.25 Old TV. 7.00 S News at 7. 7.30 Worlds' Most Extreme Airports. (R) 8.00 Walking the Amazon. 10.00 Flint: Timecop. (1994) Sci-fi adventure, starring Jean-Claude Van Damme. 11.55 Inside Hollywood. 12.05 SOXTRA. 12.35 SuperCasino. 4.00 Made in Moments. (R) 4.10 Michael's Wild Challenge. (R) 4.55 Rough Guide to Activity Holidays. (R) 5.10 Wildlife SOS. (R) 5.35 House Doctor. (R)

Friday

BBC1 6.00 Breakfast. 9.15 Crimewatch Roadshow. 10.00 Homes Under the Hammer; (R) BBC News; Weather. 11.00 Real Rescues. 11.45 Cash in the Attic; (R) BBC News; Weather. 12.15 Bargain Hunt. 1.00 BBC News; Weather. 1.30 Regional News; Weather. 1.45 Wimbledon 2011. Live coverage of the fifth day's play on the show courts. 6.00 BBC News; Weather. 6.30 Regional News Programmes; Weather. 7.00 The One Show; BBC News; Regional News. 8.00 EastEnders. 8.30 A Question of Sport. (R) 9.00 My Family. 9.30 Miranda. (R) 10.00 BBC News. 10.25 Regional News; Weather. 10.35 The Graham Norton Show. 11.20 The National Lottery Friday Night Draw. 11.30 Flint: The Terminator. (1984) Sci-fi thriller, starring Arnold Schwarzenegger. 1.30 The One Show. (R) Weatherview. 2.15 Sign Zone: The Animal's Guide to Britain. (R) 3.15 Two Greedy Italians. (R) 4.15 BBC News.

BBC2 6.00 CBeebies. 6.55 CBBC. 8.30 CBeebies. 10.30 Yesterday at Wimbledon. (R) 11.30 Daily Politics. 12.00 Wimbledon 2011. Live coverage from the grass courts of the All England Club. 3.25 CBBC. 5.50 Wimbledon 2011. Live coverage through to the close of play on day five. 8.00 Today at Wimbledon. 9.00 The Kennedys. 9.45 Glastonbury 2011. 10.30 Newsnight; Weather. 11.05 Glastonbury 2011. 2.00 Close.

ITV1 6.00 Daybreak. 8.30 Lorraine. 9.25 The Jeremy Kyle Show. 10.30 This Morning. 12.30 Loose Women. 1.30 ITV News; Weather. 1.55 Regional News; Weather. 2.00 60 Minute Makeover. (R) 3.00 Secret Dealers. 3.58 Regional Weather. 4.00 Midsomer Murders. (R) 5.00 Dinner Date. 6.00 Regional News; Weather. 6.30 ITV News; Weather. 7.00 Emmerdale. 7.30 Coronation Street. 8.00 Love Your Garden. 8.30 Coronation Street. 9.00 Paul O'Grady Live. 10.00 ITV News at Ten; Weather. 10.30 Regional News; Weather. 10.35 Flint: No Reservations. (2007) Romantic comedy, with Catherine Zeta-Jones and Aaron Eckhart. 12.30 The Zone; ITV News Headlines. 2.35 Flint: The Whole Ten Yards. (2004) Comedy sequel, starring Matthew Perry. 4.10 ITV Nightscreen. 5.30 ITV Morning News.

Channel 4 6.00 The Teacle People. (R) 6.10 The Hooks. (R) 6.35 The Hooks. (R) 7.00 Freshly Squeezed. 7.30 Everybody Loves Raymond. (R) 7.55 Frasier. (R) 8.25 Frasier. (R) 8.55 Friends. (R) 9.25 Back to You. (R) 9.55 Location, Location, Location. (R) 10.55 A Place in the Sun: Home or Away. (R) 12.00 Channel 4 News Summary. 12.05 Kirstie's Homemade Home. (R) 1.05 My Eden. (R) 1.10 Flint: One of Our Aircraft Is Missing. (1942) Second World War drama, starring Godfrey Tearle. 3.10 Countdown. 4.00 Deal or No Deal. 5.00 Four in a Bed. 5.30 Come Dine with Me. 6.00 The Simpsons. (R) 6.30 Hollyoaks. 7.00 Channel 4 News. 7.55 #thoughts: 8.00 Jamie's 30 Minute Meals. (R) 8.00 Come Dine with Me. 9.00 3 Out of 10 Cats. 9.30 King Of. 10.00 Alan Carr: Chatty Man. 11.05 That Peter Kay Thing. (R) 11.40 PhoneShop. 12.10 Music on 4: Mercury Prize Sessions. 12.30 Music on 4: The Album Chart Show Introduces – For Each Movement. 12.45 Music on 4: #Play: Wolf Gang. 1.00 Music on 4: Hollyoaks Music Show. (R) 1.25 My Name Is Earl. (R) 2.15 The Real Housewives of New Jersey. (R) 3.05 Ugly Betty. (R) 4.25 Hill Street Blues. (R) 5.25 Countdown. (R) 5.55 Sell Mall. (R)

Channel 5 6.00 Milkshake! 8.15 The Wright Stuff. 11.05 Extreme Fishing with Robson Green. (R) 12.05 Made in Moments. (R) 12.15 S News Lunchtime. 12.30 Law & Order. (R) 1.15 Home and Away. 1.45 Neighbours. 2.15 The Vanessa Show. 3.05 Inside Hollywood. 3.10 Flint: Britannia. (2000) Find World War spy drama, starring Amanda Ryan. 5.00 S News at 5; Weather. 5.30 Neighbours. (R) 6.00 Home and Away. (R) 6.25 Old TV. 7.00 S News at 7. 7.30 Fifth Gear; S News Update. 8.00 Eddie Stobart: Trucks and Trailers; S News at 8. 9.00 Castle. 10.00 Law & Order. (R) 11.00 CSI: Miami. (R) 11.55 Inside Hollywood. 12.10 SOXTRA. 12.40 SuperCasino. 4.05 Motorsport World. 4.30 Fifth Gear. (R) 4.55 Rough Guide to Short Breaks. (R) 5.10 Wildlife SOS. (R) 5.35 House Doctor. (R)

SEVERN VALLEY RAILWAY
A wonderful way to spend a day!
1940's WEEKENDS
25th-26th June & 2nd-3rd July
We turn the clocks back to the 1940s with this lighthearted journey back to wartime Britain.
BIG BAND BANDSHOW KIDDERMINSTER STATION JUNE 25TH & JULY 2ND
MEET MEMBERS OF THE CAST FALLO 'ALLO
BUY YOUR TICKETS ON THE DAY OR ONLINE AT:
www.svr.co.uk
OR PHONE:
01299 403816
(Mon-Fri 9.30am–4.30pm)
Severn Valley Railway, The Railway Station, Bewdley, Worcs DY12 1BG

GASWAY Ltd.
20 Lower High Street, Stourbridge
01384 372246
GAS COOKER DEALS
Beko Cascade EL £349.00
Beko DVG 593 (DD) £369.00
Flavel Milano SI £419.00
Hotpoint HW170G £389.00
Homeking HCG520W £339.00
All less £10 trade in and includes fitting
ELECTRIC COOKERS
Beko D531 £229.00
Flavel FSE50W £209.00
Hotpoint HAG60P £459.00
All supply only prices
FREE Removal of old cooker. Hose extra if required
GAS safe REGISTER

UK breakaways
Over 130 UK hotels from £20 per night half board
Torquay — RAINBOW HOTEL •Entertainment •Indoor pool •Car Park •Lift
3 DAYS 2 NTS DINNER, B&B FROM Fridays 24 Jun 1, 8, 15 Jul 22, 29 Jul £79.95
5 DAYS 4 NTS DINNER, B&B FROM Mondays 27 Jun 4, 11 Jul 18, 25 Jul £159.95
Isle of Wight — SEAFRONT SEAGROVE HOTEL, SANDOWN •Entertainment •Indoor Pool •FREE CAR FERRY
5 DAYS 4 NTS DINNER, B&B FROM Mondays 1 Aug 5, 12 Sep 10, 17, 24 Oct £129.95
7 DAYS 6 NTS DINNER, B&B FROM Sundays 26 Jun 3, 10 Jul 17, 24, 31 Jul £229.95
Pontins Nr Weston-super-Mare Brean Sands •Indoor pool •Entertainment •Car Park •CHILD UNDER 2 - £10, CHILD 2-15 £40 OFF
4 DAYS 3 NTS DINNER, B&B FROM EVERY FRIDAY til 28 Oct £69.95
5 DAYS 4 NTS DINNER, B&B FROM EVERY MONDAY til 26 Sep £79.95
Call for your free Travelstyle self drive brochure 01246 224411 www.travelstyletours.co.uk Join our e-club for special offers

USE YOUR LOFT!
Bison Loft Ladders
Access your loft safely and easily with Bison loft stairs. The stairs are made and fitted by our Midlands craftsmen using timber from sustainable sources. A gas strut mechanism requiring just fingertip control makes opening and closing your loft stairs exceptionally easy.
• Fully manufactured in the Midlands
• Free Survey
• 'Bison' loft ladders, only available from us
• Full 10 year parts & labour guarantee
• The only product available with a safety handle in the loft
• Patented gas strut operation
• Fitted in approx 2 hours
Flooring and lighting can also be provided, adding a very useful additional room to your home.
£395 Special offer for limited time only starting from £240 (incl VAT) Quote Ref B2
Safety hand rail Unique to Bison
Over 7,000 installations to date!
All major credit cards accepted
theloft stairs company
The Loft Stairs Company, Unit 59, Atcham Industrial Estate, Shrewsbury SY4 4UG
Visit our website www.theloftstairscompany.co.uk
Freephone 0800 389 1281

Brain Gym

No.121

Codeword

Each number in the grid represents a different letter of the alphabet and every letter of the alphabet is used. Use the given letter(s) to the right of the main grid to start you off.

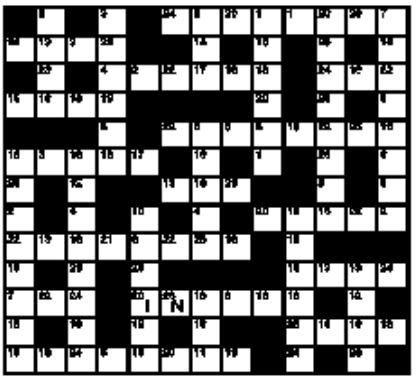

1	14
2	15
3	16
4	17
5	18
6	19
7	20 I
8	21
9	22
10	23
11	24
12	25
13	26 N

LAST WEEK'S SOLUTION

1	2	3	4	5	6	7	8	9	10	11	12	13
L	Y	W	F	A	Z	K	M	N	X	D	T	I
14	15	16	17	18	19	20	21	22	23	24	25	26
P	U	V	H	S	J	C	B	Q	R	O	E	G

ALL YOUR PUZZLE NEEDS IN ONE HANDY APP!

Seven great games in one!

OUT NOW!

App Store

CRYPTIC CROSSWORDS
QUICK CROSSWORDS
CODEWORD SUDOKU
WORD PUZZLER
WORD SEARCH
NUMBER CRUNCH

SEARCH: DAILY EXPRESS PUZZLES On the iPhone, iPod Touch & iPad

SEVEN GREAT GAMES IN ONE!

App Store SEARCH: DAILY EXPRESS PUZZLES

OUT NOW!

ALL YOUR PUZZLE NEEDS IN ONE HANDY APP!

Double Crossword

Choose either quick or cryptic clues – both fit the same grid.

Cryptic Clues:

Across

1. If you want to make it, you will (8)
8. Fabulous bird in a trade! (3)
9. Was uneasy jarring, having a house on the pavement (6,6)
11. Collects in the rags, perhaps (7)
12. Buy one a drink for medical purposes? (6)
13. Flag officer? (8)
15. Staff provided to help the disabled (8)
17. Sailor returned to show an old card game (6)
18. Took the meeting and was carried off triumphantly (7)
20. A case perhaps for harmless pursuits (11)
22. A word in Latin's stave (4)
23. He is known in society for caring for money (8)

Down

2. Time for some other adventures (3)
3. Put out on trial, we hear (6)
4. This sin normally succeeds (6)
5. A fortuous town dier (7)
6. Order a grill to members (7,4)
7. Made one's mark as a main runner? (8)
10. He's after a feline with a ship of leather – calamity! (11)
11. Barge rate turned out to be a rate nominal! (6,4)
14. Attempt to picket a trail, but lose one's nerve? (2,2,3)
16. A shipping company, we hear, to make a profit (6)
19. Fly from a ship (6)
21. The rate that has been deducted before (3)

Quick Clues:

Across

1. Inestimable (8)
8. Passess (3)
9. Excitement (11)
11. Birthspace (7)
12. Exult (6)
13. Haste (6)
15. Lower (6)
17. Mark of omission (6)
18. Foretell (7)
20. Doubtfulness (11)
22. Heart (3)
23. Efforts (8)

Down

2. Decay (3)
3. Dazzy out (6)
4. Exultant (6)
5. Gravel (7)
6. Comfort (11)
7. Measure (8)
10. Untimely (11)
11. Instruction (8)
14. Object (7)
16. Scanty (6)
18. Precise (6)
21. Tawny (3)

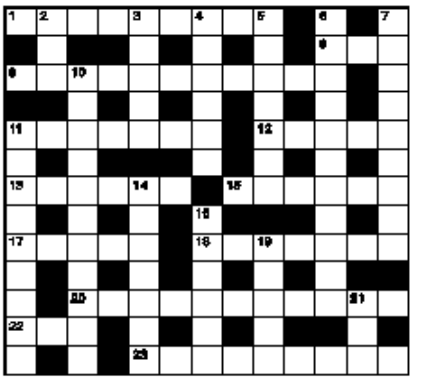

LAST WEEK'S SOLUTIONS.
CRYPTIC: Across: 7 Sandra, 8 Sarcasm, 10 Lounge, 11 Sulky, 12 Rude, 13 Outed, 17 Sound, 18 Prop, 22 Mouse, 23 Tinkle, 24 Hobbits, 25 Subset. Down: 1 Outlaw, 2 Pressure, 3 Stress, 4 Fabulous, 5 Stable, 6 Relax, 9 Consents, 14 Outside, 15 Sometimes, 16 Spikes, 19 Slings, 20 Handy, 21 Ships. QUICK: Across: 7 Stable, 8 Cellar, 10 Regular, 11 Tuna, 12 Cross, 13 Mad, 17 Stay, 18 Spy, 22 Sins, 23 Crowd, 24 Solid, 25 Slogan. Down: 1 Outrid, 2 Purple, 3 Still, 4 Partial, 5 Alert, 6 Cross, 9 Anxious, 14 Stroll, 15 Strange, 16 Telling, 19 Alone, 20 Rigid, 21 Cull.

Sudoku

Fill in the grid below so that every column, every row and each of the 3x3 boxes contains all the digits from 1 to 9.

	4			6	8			2
	6				9		5	
1		5		3	7			6
	2	6			3			
		4				2		
			6			6	1	
9			6		4	8		1
	7				5		6	
4			9	2			7	

LAST WEEK'S SOLUTIONS :-

1	7	3	4	6	5	8	9	2
4	8	5	9	2	1	3	6	7
9	6	2	8	7	3	1	4	5
8	1	9	7	4	6	2	5	3
5	4	6	2	3	9	7	1	8
2	3	7	5	1	8	4	6	9
6	2	4	1	9	7	5	3	1
7	9	1	3	5	2	6	8	4
3	5	8	6	8	4	9	7	6

Circlegram

Replace the question mark with a letter so that the letters within each circle can be arranged to form words on a common theme. What are the three words, and the letter represented by the question mark?

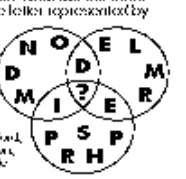

LAST WEEK'S SOLUTION
The letter represented by the question mark is R. Hereford, Longhorn, Friesian, all breeds of cattle.

ALL YOUR PUZZLE NEEDS IN ONE HANDY APP!

App Store

OUT NOW!

Seven great games in one!

CRYPTIC CROSSWORDS
QUICK CROSSWORDS
CODEWORD SUDOKU
WORD PUZZLER
WORD SEARCH
NUMBER CRUNCH

SEARCH: DAILY EXPRESS PUZZLES
On the iPhone, iPod Touch & iPad

Residential Lettings

Offices at Stourbridge, Kingswinford & Hagley

01384 440555

www.leeshaw.com

LEE, SHAW

Quality Tenants for Quality Homes

SEISDON
3 FOX CLOSE
£875 pcm

Superbly extended detached bungalow ■ lounge with dining area, modern fitted kitchen ■ three bedrooms, master with en-suite ■ bathroom with separate shower and bath ■ rear garden, garage, substantial off road parking, c/h, d/g.

LAWNSWOOD
6 HIGHCROFT AVENUE
£675 pcm

Semi detached house in a cul de sac position off Lawnswood Avenue ■ large lounge, dining room, fitted kitchen ■ three bedrooms ■ spacious bathroom ■ rear garden with patio area, garage, generous driveway. c/h, d/g,

NORTON
23 AVON ROAD
£625 pcm

Modern detached bungalow ■ lounge, kitchen, utility room ■ one bedroom, possible 2nd bedroom/dining room ■rear garden with patio area ■ car port, d/g, c/h.

HALESOWEN
104 WHITTINGHAM ROAD
£595 pcm

Extended semi detached close to Halesowen Town Centre ■ front lounge, substantial breakfast kitchen, gfwc, ■ three bedrooms ■ main bathroom with shower ■ rear garden with decked area ■ private parking, c/h, d/g.

STOURBRIDGE
118 WORCESTER STREET
£575 pcm

Mid terraced cottage ■ entrance lobby, lounge, dining room, kitchen with fitted units ■ main bathroom with fitted suite ■ two bedrooms with built in cupboard to rear bedroom ■lawned rear garden with patio area, d/g, c/h.

GORNAL
3 REDSTONE WAY
£525 pcm

Modern mid town house ■ lounge, breakfast kitchen, gfwc ■ two bedrooms ■ bathroom with shower ■ rear garden with patio area ■ garage, alarmed, c/h, d/g.

MERRY HILL
202 TIMES SQUARE
£485 pcm

Second Floor apartment within a popular development ■ lounge area with patio door to balcony, kitchen recess, separate utility area ■ one bedroom with ensuite shower, plus main bathroom ■ one secure designated parking space, d/g, electric heating.

TIPTON
119 ANCHOR DRIVE
£425 pcm

Modern second floor apartment ■ entrance hall, lounge area with patio door, kitchen recess with integrated appliances ■ two bedrooms overlooking canal ■ bathroom with fitted suite inc shower ■ one parking space, electric heating, d/g.

KINGSWINFORD
FLAT 10, GRANVILLE DRIVE
£425 pcm

Ground/first floor maisonette ■ entrance hall, kitchen with various fitted units & pantry off, conservatory, spacious lounge ■ two bedrooms with fitted wardrobes ■ bathroom inc shower ■ garage with light/power, shared rear garden

WORDSLEY
FLAT 5 HARRISON COURT
£395 pcm

Second floor flat ■ lounge with electric fire, fitted kitchen ■ one bedroom, bathroom with bath and shower ■ one allocated parking space ■ electric heating, d/g, communal grounds.

SpotLight on Hagley

OUR PLAICE
IN HAGLEY IN KIDDERMINSTER

Celebrating 151 years of FISH 'N' CHIPS 1860 - 2011 Still the Nation's Favourite!

SPECIAL OFFER
Haddock Chips & Peas £5.00

LARGE MEAL - ALL THIS FOR £5.50
Children & Senior Citizens £3.00
- Cod - Cooked in a light batter
- Chips - Locally grown English Maris Pipers
- Peas - Homemade mushy peas
- Tartar Sauce - Homemade from our own recipe

NATIONAL MULTI AWARD WINNING

"By Royal Appointment"

WHY NOT EAT IN AT OUR KIDDERMINSTER SHOP WITH A FREE HOT DRINK WITH YOUR MEAL!

OPEN
12 noon-10 pm Monday-Saturday
Passionate about Fish & Chips

131 Worcester Road, Hagley
Telephone: 01562 888072

96 Comberton Hill, Kidderminster
Telephone: 01562 822777

NOW OPEN
Squiggles
Day Care and Activity Club

Wednesday 22nd June • 6pm - 8pm
OPEN EVENING
Calling all 2-5 year olds

Come, Play & Learn

- Open from 8am to 6.00pm
- Morning and afternoon sessions available
- Funded sessions for the over 3's
- Before and After School care
- Childcare Vouchers accepted
- Kindergarten Pick-up

Centrally located at 21 Station Road, Hagley and within easy walking distance of all Hagley Schools and Train Station

Contact Lisa or Karen for more information
T: (01562) 887892 • E: office@squigglesdaycare.co.uk
W: www.squigglesdaycare.co.uk

Dedicated to excellence in animal care

- Separate dog and cat areas
- Diet clinics
- 24 hour emergency service
- Weekend appointments
- Dedicated theatre team
- In-House laboratory
- Comfortable waiting room
- Car parking

34 Stourbridge Road, Bromsgrove Tel: 01527 872 488
12 Kidderminster Road, Hagley Tel: 01562 883 621
www.clenthillsvetgroup.co.uk

Clent Hills
VETERINARY GROUP

grevillerossiter
JEWELLERY BY DESIGN

... a new generation

Choose from our range of elegant, timeless and exquisite jewellery or create your own exclusive piece with our bespoke design service.

125 Worcester Road
Hagley
Stourbridge DY9 0NW

Telephone: 01562 885990

Inspirations
HAIR SALON

Visit our newly refurbished salon
20% discount
with Stacey on first visit with this advert

Stockists of:

143/145 Worcester Road,
Hagley DY9 0NW
Tel No. (01562) 882295

THE RESTAURANT AT
WEST ONE
HAGLEY

TRADITIONAL SUNDAY ROASTS
for all the family to enjoy using only the very best fresh, local ingredients, all prepared from scratch on premises
Adults: Two Courses £12 or Three Courses £15
Children: Two Courses £5 or Three Courses £7
Served 12 - 4 pm Every Sunday

Last chance to book for FATHERS DAY from only £16 per Adult and £10 Children

Reserve your table anytime between 6pm - 9pm
To reserve your table contact us on: 01562 885328 or email: info@westonehagley.co.uk

For reservations contact us on 01562 885328 or email us info@westonehagley.co.uk
159 Worcester Road, Hagley DY9 0NW

EL ELECTRICS

NICEIC Warranty and Part P Compliant

07886 483737
01562 883 129

- Extra Sockets to Full Re-wires
- Outdoor / Garden Lighting
- Shower and Cooker Installations
- Fusebox and Consumer Unit Upgrades
- Electrical Installation Condition Reports (EICR)
- No job too small
- Clean & Tidy Workmanship

NICEIC DOMESTIC INSTALLER

Hagley Financial Planning Ltd

Independent Financial advisers

Situated in the grounds of Hagley Hall, we are a long established, small firm of independent financial advisers, offering independent financial advice on all aspects of personal and corporate financial planning.

We specialise in investments and retirement solutions, but whether you are moving home, planning for your retirement or planning your estate, we aim to offer individually tailored, ethical advice.

Our initial confidential consultation is without charge. Fee based, or commission based options are available

20 Hagley Hall Mews,
Hagley Hall, Hall Lane, Hagley,
Worcestershire DY9 9LQ
01562 887962
H@Hagleyfinancial.co.uk
www.hagleyfinancial.co.uk

Hagley Financial Planning Ltd is regulated and authorised by the Financial Services Authority

VISIT
COUNTY SPORTS HAGLEY

- Tennis
- Squash
- Hockey
- Badminton
- Racquet Ball
- Cricket
- Rugby

We will beat any like for like internet price

01562 885475
90A Worcester Road, Hagley

Clent Hair Design
Unisex Salon
Bromsgrove Road, Clent

Foils, colours, cuts, blow dries, children's trims, gent's cuts, hair ups, prom and wedding hair

Use this voucher for 10% off a cut & blow dry when you book with Gemma

Call now on 01562 730142

SPECIALIST VISUAL & PERFORMING ARTS SCHOOL
Brake Lane, Hagley DY8 2XL
Tel: 01562 883193
www.hagleyrc.com
Academic Excellence in a Supportive Environment
Why not come along and find out more?

"Supporting Hagley for 30 years"

J.T. Brookes & Co.
Independent Family Funeral Directors

We are an independent, family run firm of Funeral Directors under the personal attention of Stephen and William Downing

Caring for families in Hagley, Clent, Belbroughton and the surrounding villages, we provide a professional service at your greatest time of need

Tel:
01562 888041
24 hr Service

149a Worcester Road, Hagley,
West Midlands DY9 0NW
part of N.E. Downing (Blackheath) Ltd
Web: www.nedowning.co.uk
Email: info@nedowning.co.uk

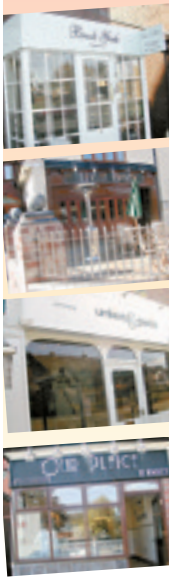

AMBLECOTE
HIGH STREET
Top Floor Flat, Lounge/Bedroom, Kitchen, Bathroom, Electric Heating, Unfurnished, No Pets, Communal Gardens
£300 pcm

BRIERLEY HILL
FOXDALE DRIVE
Cluster Style Property, Lounge, Kitchen, Two Bedrooms, Bathroom, Gas Central Heating, Double Glazing, Front Gardens, Allocated Parking
£460 pcm

KINGSWINFORD
COTTAGE STREET
Cottage, Lounge, Dining Room, Kitchen, Bathroom, Gas Central Heating, Unfurnished
£550 pcm

WORDSLEY
NEW STREET
Terrace Property, Lounge, Dining Room, Kitchen, Three Bedrooms, Bathroom, Gas Central Heating, Double Glazing, Carpets & Curtains, Unfurnished, Front & Rear Gardens
£650 pcm

BRIERLEY HILL
FOXDALE DRIVE
Cluster Style Property, Lounge, Kitchen, Two Bedrooms, Bathroom with Shower, Double Glazing, Off Road Parking, Carpets & Curtains, Unfurnished
£460 pcm

COSELEY
QUILTER CLOSE
Detached Property, Lounge, Dining Room, Kitchen, WC, Utility, Four Bedrooms En Suite, Bathroom, Gas Central Heating, Double Glazing, Carpets & Curtains, Front & Rear Gardens, Garage
£695 pcm

NETHERTON
PURLIN WHARF
Modern apartment. Lounge, kitchen, bathroom, two bedrooms, master with en suite, electric heating, double glazing, carpets & curtains, designated parking
£525 pcm

WOLLESCOTE
MURCROFT ROAD
Ground Floor Flat, Lounge, kitchen, two bedrooms, bathroom, gas central heating, double glazing, off road parking. Unfurnished.
£395 pcm

STOURBRIDGE
BIRMINGHAM ROAD
Semi Detached Property, Lounge, Dining Room, Kitchen, Three Bedrooms, Bathroom, Gas Central Heating, Double Glazing, Front & Rear Gardens, Unfurnished, Off Road Parking
£650 pcm

GREAT BRIDGE
EAGLE PLACE
Modern Apartment, Entrance Hall, Lounge, Kitchen, One Bedroom, Bathroom, Electric Heating, Double Glazing, Off Road Parking
£370 pcm

BROCKMOOR
STATION ROAD
Semi Detached Property, Lounge, Kitchen, WC, Two Bedrooms, Bathroom, Gas Central Heating, Double Glazing, Unfurnished, Front & Rear Gardens, Off Road Parking, Available Immediately
£495 pcm

KINGSWINFORD
RAGEES ROAD
Ground Floor Flat, Lounge, Kitchen, Bedroom, Bathroom, Electric Heating, Double Glazing, Carpets & Curtains, Unfurnished
£350 pcm

NO LET NO FEE
Select Property Management Ltd.
NO SALE NO FEE
T: 01384 277701
60a, Manor Park, Kingswinford, West Midlands. DY6 8AG
www.selectsalesandlettings.com
F: 01384 277720

DUDLEY
FAIRFIELD ROAD
Semi Detached Property, Loungem, Kitchen/Diner, Bathroom, Three Bedrooms, Gas Central Heating, Unfurnished, Front & Rear Gardens, Available End May
£500 pcm

DUDLEY
BOURNE STREET
Ground Floor Flat, Lounge, Kitchen, Two Bedrooms, Bathroom, Electric Heating, Carpets & Curtains, Maintained Gardens, Allocated Parking,
£425 pcm

PENSNETT
HIGH STREET
Shop premises in High Street location, WC & Kitchen Facilities, Parking at rear
£120 per week

BRIERLEY HILL
DADFORD VIEW
Cluster style property. Lounge, kitchen, two bedrooms, bathroom, off road parking, double glazing.
£450 pcm

BROCKMOOR
HIGH STREET
Terrace Property, Lounge, Kitchen/Diner, Utility Room, Three Bedrooms, Bathroom, Gas Central Heating, Double Glazing, Carpets & Curtains, Unfurnished, Rear Garden
£495 pcm

GORNAL
BARR STREET
End Terrace Property, Lounge, Kitchen/Diner, Two Bedrooms, Bathroom, Rear Garden, Unfurnished, Double Glazing, Gas Central Heating
£510 pcm

TIPTON
ANITA AVENUE
Ground Floor Flat, Lounge, Kitchen, One Bedroom, Bathroom with Shower, Electric Heating, Double Glazing, Carpets & Curtains, Unfurnished, Maintained Grounds
£350 pcm

ROWLEY REGIS
STUART ROAD
Semi Detached Property, Lounge, Kitchen/Diner, Three Bedrooms, Bathroom, Gas Central Heating, Double Glazing, Carpets & Curtains, Front & Rear Gardens
£585 pcm

KINGSWINFORD
LABURNUM ROAD
Ground Floor Flat, Lounge, Kitchen, One Bedroom, Bathroom, Off Road Parking, Gas Central Heating, Double Glazing, Partly Furnished, Communal Grounds
£450 pcm

OLDBURY
REGENT COURT
Modern Apartment. Lounge, kitchen/diner, two bedrooms, bathroom, en suite to master, store room, gas central heating. No pets.
£495 pcm

DUDLEY
STOURBRIDGE ROAD
Terrace property. Lounge, dining room, kitchen, three bedrooms, bathroom, gas central heating, carpets & curtains, rear garden. Unfurnished.
£510 pcm

KINGSWINFORD
KINGSLEY ROAD
Traditional Semi Detached Property In Sought After Location Two Reception Rooms, Kitchen, WC, Three Bedrooms, Bathroom with Shower, Gas Central Heating, Double Glazing, Front & Rear Gardens, Large Drive
FOR SALE £160,000

Modern home has panoramic views

COMMANDING what the agent describes as "spectacular elevated views from the rear", this modern detached home is in a sought after location with easy access to the countryside.

This three/four-bedroomed home, in Maidendale Road, Kingswinford, is finished to a high contemporary standard with central heating and uPVC double glazing throughout. It is also well placed for access into Stourbridge or Wolverhampton.

Estate agent Taylors is managing the sale of this stylish home via its Kingswinford office, inviting offers based upon £214,950.

This three- or four-bedroomed detached home has been finished to a very high standard

Porch

On the ground floor, the house is set well back from the road behind an almost full-width driveway and path leading to a double-glazed main entrance.

Steeping through a porch into a hallway, there are stairs leading down to the lower ground floor and a loft access hatch.

In the impressive full-width lounge, measuring 18ft 4in x 10ft 7in, wide patio windows allow spectacular panoramic views of the surrounding area and leads out onto the balcony. This room also has a flame-effect gas fire with mahogany surround.

A separate dining room or fourth bedroom four measures 9ft 7in x 7ft 8in and is a versatile space with French doors to the front driveway and a light wood style floor.

In the spacious fitted kitchen, with dimensions of 15ft 5in x 8ft 1in, there is a range of light oak units, incorporating a sink unit, recess and plumbing for a washing machine, cupboard storage space below, an illuminated cooker hood, integrated fridge, integrated freezer and a breakfast bar with a tall, larder-style unit alongside.

Bedroom three is located on this floor, measures 8ft 9in x 8ft 7in and has full-width shelving/hanging space and a light wood-style floor.

In the refitted house bathroom, there is a classic white suite with chrome fittings, comprising a panelled bath, pedestal wash basin and a low-level WC.

On the lower ground floor, there is a hallway with an airing cupboard and a further door opening into a large walk in storage area/wardrobe.

Measuring 12ft 2in x 9ft, the master bedroom has uPVC patio-style windows to the conservatory, fitted wardrobes, cupboard storage space and a light wood-style floor.

In the second bedroom, measuring 9ft 6in x 9ft 2in, there is a uPVC double glazed window to the rear, light wood-style floor and a large walk in wardrobe/store. Approached from the master bedroom, the conservatory has patio doors to the rear garden and a light wood-style floor.

In the shower room, a classic white suite includes a shower cubicle, low-level WC, wall-mounted wash basin and an extractor fan.

At the rear of the house, what the agent describes as a "thoughtfully planned" landscaped rear garden has a paved patio with gate and steps to the entrance porch. Beyond the patio, there is a gate and steps to a large gravelled area, incorporating a barbecue, various specimen plants and shrubs. A gate at the side gives access to a storage area, timber shed and pergola/seating area.

Visit www.taylors-estateagents.co.uk, email 01384 401777 or call 01384 401777 to arrange a viewing.

Homing in on offer of holiday

Park View is described as a stunning collection of luxurious homes

HOUSEHUNTERS purchasing one of the new homes available on Park View in Prospect Row, Dudley now have the opportunity to win a £1,000 Thomas Cook holiday voucher and £500 holiday spending money.

Midlands-based homebuilder, Burson Land, is awarding this prize to the first lucky purchaser who reserves one of the remaining two-bedroomed detached properties and completes by the end of August 2011.

"This is a fantastic opportunity for local homebuyers," says Mark Burkes, director of Burson Land's new homes division.

"If they are the first to exchange and complete on their purchase at Park View before the end of August, they will also have the opportunity to book a fantastic holiday of their choice."

Quickly

With just a few properties left at Park View, the developer advises buyers to move quickly to stand a chance of securing one of the new homes and winning a holiday.

Burson Land describes Park View as a stunning collection of luxury new homes designed to a high specification.

The homes include fully fitted kitchens and bathrooms, off-road parking, gas central heating and double glazing.

And, for added piece of mind, buyers will also receive an NHBC builders guarantee with their new home.

Voucher

Detached properties at Park View, Prospect Row in Dudley start at £127,950.

The show home is open every Saturday between 11am and 4pm.

Anyone interested in buying one of the new homes on this development and who would like a chance to win a £1,000 Thomas Cook holiday voucher and £500 holiday spending money, should call Connells in Dudley on 01384 214770.

Alternatively, send an email to dudley@connells.co.uk

C.P.S Complete Property Services
Complete Property Services (Midlands) Ltd
Residential Sales, Residential Lettings, Property Management, Property Maintenance, Site Management, Commercial Sales, Commercial Lettings, Business Sales, Valuations, Appraisals, Mortgages, UPVC, CP's
Are you a Landlord?
We are Accredited Letting & Sales agents
>We Beat any genuine quote for Letting Property
>Free Valuation & Letting advice
>No Let – No Fee – No Sale – No Fee
>Fully Vetted Tenants
>Rent guaranteed – Rent Paid directly to account
>Regular Property Inspections & Rent reviews
>Internet and Local Press Advertising
For a Free Rental & Sales Assessment of your property contact our Office
T & F 01384 827748 – 01384 412406
E: lettings@completepropertyservices.co.uk
www.completepropertyservices.co.uk

MOTORING NEWS AND REVIEWS
CHRONICLE MOTORING
powered by motors.co.uk

Your essential guide to the world of motoring compiled by Motoring Editor Sharon Walters

Model T Ford experience was such a thrill

By Iain Dooley

THERE'S nothing like stalling a car at a set of traffic lights and watching a queue of impatient drivers wait for your next move to bring you back down to earth with a bump.

Thankfully I didn't have to lift a finger – I had a man jump out and turn the starting handle for me. This was a driving lesson with a difference.

When a car has three pedals, including reverse in the centre and the brake on the right plus a hand throttle, it's best to take expert advice before mixing it with more modern metal.

And that's exactly what I did before taking to the roads of Dagenham in a Model T. In case you didn't know, Ford in the UK is 100 years old.

It's a happy coincidence that the firm has launched its all-new Focus "world car" this year, and its arrival is a good opportunity to take the wheel of what started it off all those years ago.

The Model T's inception and subsequent lengthy production run is a story in itself.

What's just as interesting is how cars have both changed out of all recognition yet in many ways have stayed the same since Ford's original world car broke cover.

To drive, the Model T appears to be simplicity itself. In reality, at least to a vintage car novice, things couldn't be more different.

The lack of convention – the pedals are a prime example – prompts you to concentrate doubly hard, while the car's hand throttle and long-throw handbrake-cum-gear selector demand a new level of dexterity.

Get it right, though, and the feeling of achievement is a special one. Get it wrong and you've most likely stalled the car or have found yourself travelling a bit too fast for that 20th-century speed hump. The car's brakes are, shall we say, modest by current standards.

After a brisk drive around the local area – including a trio of stalls – it was back into a BMW 5 Series. A simple push of a button turned over its super-efficient six-cylinder turbo diesel motor. Contrast that with a few, firm turns on a starting handle and the need to keep your thumb out of the way in case the handle kicked back.

Respect

The experience was both exciting and humbling. 20mph felt twice as fast thanks to the car's lack of roof and basic windscreen. It also generated a lot of respect for those early motorists. I was out on a sunny day, but imagine having to contend with wind, rain or worse on a regular basis. Even with the roof in place, the protection offered was minimal. No question, those early adopters were a hardy bunch.

It's true that we've never had it so good when it comes to the technology and refinement of modern cars. But when you examine something like a Model T, you realise that little has changed. There's still a wheel at each corner and one for the driver to hold, drive to the engine is via a shaft and the fundamental technology behind the Model T's engine is closer to that 5 Series than BMW would like to admit.

I'm not demanding my own personal jetpack but I do hope the next 100 years sees a bigger leap in car design.

Flying the flag – a Model T Ford on the road in Edinburgh during a vintage parade

AudenshawS Car Credit Centre
Welcome customers old and new to our
At Halesowen Road, Netherton DY2 9NT (opposite Lidl)
Visit us for Amazing Opening Offers
REFUSED CAR CREDIT?
NOT WITH US!
"This is our promise"

We always say "YES" to car credit
Representive APR 30.1%
CASH CUSTOMERS ALWAYS WELCOME

REPRESENTIVE EXAMPLE
Total Cash Price £4999, Adv £499, Amount of Loan £4500, Interest £2700, Doc Fee £195, Total Charge For Credit £2895. Repay 1 x £195 then 48 months x £130. Total Amount Payable £7894. Balance To Pay £7395. Interest PA 26.59%. Representative APR 30.1% x 48 Months

SPECIALIST
06 ALFA ROMEO 1.9 JTD COUPE

Price £7499 £57 Per week
STOCK INCLUDES
56 MERCEDES C180K ELEGANCE 66K. Leather £8499
06 JAGUAR X-TYPE CLASSIC DIESEL In Silver.....£4999
06 VAUXHALL ASTRA 1.9 SRi X PACK CDTi 150 BHP £6999
08 VAUXHALL ASTRA 1.8 SRi X PACK 5-dr.....£5999
04 MINI COOPER Bright Red with U-Jack Roof, 48K ..£6499

CASH OR FINANCE UP TO £6999
56 FORD MONDEO 2.0 TDCi GHIA X 130 BHP

Price £5999 £46 Per week
STOCK INCLUDES
57 RENAULT MEGANE 1.5 DCi DYNAMIQUE 66K...£5999
57 FORD MONDEO 2.0 TDCi EDGE New Shape £5999
56 PEUGEOT 207 1.4 HDi S Cheap Tax, Lovely £5499
56 VAUXHALL VECTRA 1.9 CDTi DESIGN £5499
04 VOLVO S60 2.4 D5 SE Metallic Silver.....£4999

CASH OR FINANCE UP TO £4999
06 VAUXHALL MERIVA 1.7 CDTi ACTIVE

Price £4999 £38 Per week
STOCK INCLUDES
55 FORD MONDEO 2.0 TDCi LX Grey. 60K £4499
55 FORD FOCUS 1.6 TDCi ZETEC CLIMATE Black.£4999
06 VAUXHALL MERIVA 1.7 CDTi ACTIVE £4999
06 VAUXHALL VECTRA 1.9 CDTi SRi Silver. Sat Nav £4999
56 VAUXHALL CORSA 1.2 SXi 61K. Metallic Blue £4499

CASH OR FINANCE UP TO £3999
05 VAUXHALL VECTRA 1.9 CDTi CLUB

Price £3999 £30 Per week
STOCK INCLUDES
56 VAUXHALL VECTRA 1.8 LIFE Black. Alloys, 47K..£3999
54 VAUXHALL VECTRA 2.2 SRi 74K £3499
05 VAUXHALL CORSA 1.0 LIFE Cheap Tax.....£3499
53 VAUXHALL MERIVA 1.6 ENJOY Black £3499
02 RENAULT CLIO 1.2 AUTHENTIQUE Alloys.....£2499

5/7 SEATER MPV'S
06 KIA SEDONA 2.9 CRDi

Price £4999 £38 Per week
STOCK INCLUDES
53 CITROEN PICASSO 1.6 SX Blue Metallic. AC .£2999
57 CITROEN PICASSO C4 1.6 HDi SX.....£5999
06 KIA SEDONA 2.9 CRDi 7 Seats. Black, Alloys £4999
07 VAUXHALL ZAFIRA 1.9 CDTi LIFE 60K.....£6999
02 VAUXHALL ZAFIRA 1.8 ELEGANCE White £2999

AudenshawS Car Credit Centre 01384 412066
All cars come with 12 months MOT and are serviced before delivery
AT HALESOWEN ROAD, NETHERTON DY2 9NT (opposite Lidl)
www.audenshaws.co.uk
Proofs Required: Driving Licence, Proof of address. Deposit may vary. A Guarantor may be required

SEE OUR STOCK ON EBAY

Cradley Heath Motor Company Ltd.

www.cradleyheathmotorco.co.uk

NOW OPEN ON SUNDAY, 10AM-4PM

APPLY FOR CREDIT ONLINE

OUR SELECTION	OUR PRICE
SUZUKI LIANA 1.6 GL 03 Reg, Blue Metallic, 36k, FSH	SOLD
ALFA ROMEO 1.6 LUSSO JTS 04 Reg. Grey metallic, leather, AC, alloys, 76k, FSH	£2995
FORD FIESTA 1.4 ZETEC CLIMATE 06 Reg, 3-dr, Sky Blue Metallic, AC, Alloys, 54k, FSH	£3995
FORD FIESTA 1.4 ZETEC CLIMATE 56 Reg. Sky Blue Metallic, Air Con, Alloys, 58K, FSH	£4295
PEUGEOT 207 1.4 SPORT 56 Reg, Grey Metallic, AC, Alloys, 41k, FSH	£4895
PEUGEOT 307 1.4 S 06 Reg. 5-dr. Black Metallic, AC, Alloys, 41k	£4995
VAUXHALL ASTRA 1.6 CLUB 07 Reg. 5-dr. Silver, AC, 45k, SH	£4995
PEUGEOT 307 1.6 HDi S 110 06 Reg. 5-dr. Silver, Alloys, AC, 51k, FSH	£5295
PEUGEOT 207 1.4S (STATION WAGON) 08 Reg, Lunar Mist, AC, Roof Bars, 32K, FSH	£5995
PEUGEOT 307 1.6 HDi S (STATION WAGON) 56 Reg, Diablo Red, AC, 36k, FSH	£5995
FIAT BRAVO 1.4 ACTIVE 57 Reg 5-dr, Light Blue Metallic, AC, 10k, FSH	£5995
FIAT GRANDE PUNTO 1.4 ACTIVE 59 Reg. 3-dr. Blue Metallic, only 2,700 miles	£5995
BMW 525 SE DIESEL, AUTO, 07 Reg, Silver, Bluetooth, Black leather, 27k, FSH	£14995
SPORTS	
MGZR+ O4 Reg. 5-dr, BRG, Half Leather, Air Con, Alloys, 58k, SH	£2695
MG ZR 105 TROPHY 05 Reg, 3-dr, Black Metallic, Half Leather, AC, Alloys, 39k	SOLD
MINI COOPER 02/51 Reg, Yellow, Panoramic Sunroof, 51k, FSH	£4695
MINI COOPER 53 Reg, Blue Metallic, Chilli Pack, 51k, SH	£5295
VAUXHALL ASTRA 1.6 SXi 07 Reg. 3-door, Black Sapphire, AC, Alloys, 60K, FSH, 1 Owner	£5795
CHRYSLER CROSSFIRE COUPE AUTO 06 Reg. Iceberg Silver, Leather, AC, Alloys, 36k, FSH	£6395
FORD FOCUS ST-3 56 Reg. 3-dr, Grey Metallic, Black Leather, Air Con, Alloys, 47k, FSH	£7995
PORSCHE BOXSTER 2.7 03 Reg, Silver, AC, Blue Leather, 84k, SH	£9995
MPVS	
RENAULT SCENIC 1.6 EXPRESSION 55 Reg. Silver, Air Con, Alloys, 36k, SH	£3795
RENAULT MEGANE SCENIC 1.5 DCi DYNAMIQUE 54 Reg, Grey Metallic, Air Con, Alloys, 44k, FSH	£4295
CITROEN PICASSO 1.6 HDi EXCLUSIVE 06 Reg, Black, Air Con, Alloys, 35k, FSH	SOLD
VAUXHALL ZAFIRA 1.6 LIFE 57 Reg. Silver, AC, 27k, FSH, 1 Owner	£5795
RENAULT GRAND SCENIC 1.6 DYNAMIQUE 5 08 Reg. Red Metallic, 6 Speed, AC, Alloys, 35k, FSH, 1 Owner	£5795
CITROEN C4 GRAND PICASSO 1.8 VTR+ 08 Reg. 7 Seats, Grey, AC, Alloys, 51K, FSH, 1 Owner	£5995
MERCEDES A180 CDi CLASSIC SE 06 Reg. Silver, AC, 46k, FSH	£6495
CITROEN BERLINGO 1.6 HDi (Diesel) FORTE 08 Reg, Blue Metallic, 18k, FSH, 1 Owner	£6795
CITROEN C4 GRAND PICASSO 1.8 VTR+ 08 Reg. Oriental Blue, 7 Seater, AC, Alloys, 46k, FSH	£6795
4X4'S	
LANDROVER FREELANDER TD4 SPORT 04/54 Reg, Gold, AC, Alloys, 59k, FSH	£6995
SUZUKI GRAND VITARA 2.0 16v 06 Reg. Silver, AC, Alloys, 39k, FSH	SOLD
RANGE ROVER TD6 HSE AUTO 06 Reg. Silver, Leather, Climate, Alloys, 70k, FSH	SOLD

LANDROVER FREELANDER TD4 SPORT

04/54 Reg, Gold, AC, Alloys, 59k, FSH **£6995**

CITROEN C4 GRAND PICASSO 1.8 VTR+

08 Reg. Oriental Blue, 7 Seater, AC, Alloys, 46k, FSH **£5995**

MERCEDES A180 CDi CLASSIC SE

06 Reg. Silver, AC, 46k, FSH **£6495**

PEUGEOT 307 1.6 HDI S (STATION WAGON)

56 Reg, Diablo Red, AC, 36k, FSH **£5995**

VAUXHALL ASTRA 1.6 SXi

07 Reg. 3-door, Black Sapphire, AC, Alloys, 60K, FSH, 1 Owner **£5795**

YOUR LOCAL FINANCE SPECIALISTS

MORE CARS ARRIVING DAILY

• FREE WARRANTY • FULL MOT ON ALL VEHICLES • P/X WELCOME • NO DEPOSIT DEALS •

Typical Finance Example: Cost of Car £4495. Deposit £99. Admin Fee £199. Total Amount Payable £5925.04. 48 Monthly Payments of £117.23 or 208 Weekly Payments of £28. (Typical) 16.2% APR

HAVING PROBLEMS GETTING CREDIT? GIVE US A CALL!!

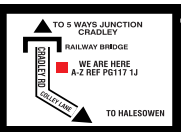

Tel: 01384 561455 Fax: 01384 561525

56 CRADLEY RD, CRADLEY HEATH, WEST MIDS, B64 7BB

Email: sales@cradleyheathmotorco.co.uk

www.davidmeecars.co.uk

0121 552 2500

MEGA SALE!!

PEUGEOT 206 2.0 HDi SPORT
Met Blue, 42,000 miles, Diesel
Group 5 insurance, 54 Reg

SAVE £500
NOW £3995

S Reg	**FORD ESCORT 1.6** 5-dr. P/Ex to clear	£495
S Reg	**VAUXHALL CORSA 1.0 BREEZE** Met Blue, P/Ex to clear	£995
02 Reg	**SAAB 9-3 SE** 5-dr. Black, P/Ex to clear	£1195
S Reg	**VAUXHALL TIGRA 1.4 Checker Limited Edition** 40,000 miles, Silver	£1295
52 Reg	**MONDEO 1.8 MISTRAL** 5dr, Met Red, 66,000miles P/EX to clear	£1495
02 Reg	**FORD FIESTA 1.8 FLIGHT** 5-dr. DIESEL P/EX to clear	£1695
51 Reg	**FORD PUMA 1.7** COUPE 3-dr. Silver, supplied by us	£1995
Y Reg	**ROVER 75 2.5 CLUB** AUTOMATIC previously sold by us	SAVE £500 NOW £1995
51 Reg	**VAUXHALL OMEGA MV6 SALOON** AUTOMATIC Silver. The ultimate Omega	SAVE £500 NOW £1995
X Reg	**PEUGEOT 206 1.4 LX** 5-dr. AUTOMATIC 42,000 miles only	£2295
52 Reg	**HONDA CIVIC 1.6 IMAGINE** Special Edition, 5-dr, Silver	£2495
02 Reg	**TOYOTA YARIS 1.0 VVTi** 3-dr. Silver, very low insurance	£2795
N Reg	**LANDROVER DISCOVERY 2.5 TDi.** DIESEL 7 SEATER	SAVE £200 NOW £2795
04 Reg	**FORD FIESTA FLAME** 3-dr Hatchback. Sky Blue	SAVE £500 NOW £2795
02 Reg	**VAUXHALL CORSA 1.2 COMFORT** 5-door. Met Blue	£2995
03 Reg	**VAUXHALL CORSA CLUB 1.0** 5-dr Hatch. Only 50,000 miles	£2995
54 Reg	**FORD KA 1.3** 3-dr. Silver, supplied by us, low mileage	£2995
04 Reg	**FIAT PUNTO ACTIVE 1.2** 5-dr Hatchback	SAVE £300 NOW £2995
02 Reg	**TOYOTA YARIS GS D-4D** DIESEL £30 YEAR TAX Silver	£3195
02 Reg	**RENAULT ESPACE PRIVILEGE** AUTOMATIC 7 SEATER	£3295
03 Reg	**PEUGEOT 206 1.4 LX** Metallic Blue, 66,000 miles. Previously sold by us	SAVE £200 NOW £3295
02 Reg	**RENAULT CLIO 2.0 SPORT** Silver, low miles	£3495
05 Reg	**RENAULT MEGANE 1.4 EXPRESSION** 5-dr. Silver	SAVE £200 NOW £3795
04 Reg	**VAUXHALL ASTRA 1.6 CLUB** 5-dr	SAVE £300 NOW £3995
08 Reg	**CHEVROLET MATIZ 1.0 SE** 5-dr. Silver, only 28,000 miles	£4295
56 Reg	**FIAT GRANDE PUNTO 1.2 ACTIVE** 3-dr. Metallic	£4495
55 Reg	**RENAULT MODUS 1.2 EXPRESSION** 5-dr. Met Red, 26,000 miles only	£4495
57 Reg	**NISSAN MICRA 1.2 SPIRITA** 3-dr. Met Grey, New Shape	SOLD
05 Reg	**CITROEN PICASSO 2.0 HDi EXCLUSIVE** DIESEL MPV Silver	£4995
03 Reg	**VOLKSWAGEN GOLF 1.9 TDi GT.** 5-dr. DIESEL Silver	£4995
06 Reg	**RENAULT SCENIC DYNAMIQUE** 5-dr. 32,000 miles. Only	SOLD
06 Reg	**VAUXHALL ASTRA 1.8 DESIGN Met Blue** ESTATE AUTOMATIC Only 31,000 miles	£5495
57 Reg	**VAUXHALL CORSA 1.2 LIFE** 3-dr. Only 16,000 miles, in Silver	SOLD
03 Reg	**BMW 320d SE SALOON** Silver DIESEL ONE OWNER	SAVE £500 NOW £5995
54 Reg	**PEUGEOT 307 2.0CC** Metallic Grey, Only 36,000 miles, 2005 Registered CONVERTIBLE	SOLD
59 Reg	**FIAT 500 1.2 WHITE** BLUE TOOTH AIR CON LEATHER	SAVE £200 NOW £7295
52 Reg	**MERCEDES ML270 CDi** AUTOMATIC DIESEL 4X4 FSH Massive Spec	£7995

** PART EXCHANGE MUST HAVE A CURRENT MOT*

CAN'T GET CREDIT? CALL US or apply online

DAVID MEE CARS LTD
141, DUDLEY ROAD EAST
OLDBURY, B69 3DU
T: 0121 552 2500
E: info@davidmeecars.co.uk

Spring into Summer with a new van
Ring for great deals on Ford Vans!

Ford

Transit 260 SWB Low Roof 2.2 TDCi 85 PS from £52.99 per week

IMPERIAL COMMERCIALS PARK ROAD HALESOWEN B63 2RL
01384 424500

Rentals based on a 3 + 47 profile with 10,000 miles per annum and exclude VAT,, maintenance and metallic paint.

New Picanto: Small, but with some extra muscle

THE new, second-generation Kia Picanto goes on sale in the UK tomorrow and sets out to prove that small cars can offer more of everything without ballooning in size and cost.

Kia's smallest car offers stronger performance with lower fuel consumption and CO2 emissions than its predecessor, more style with higher quality, more space and steps forward in safety and luxury.

The car goes on sale with new 1.0- and 1.25-litre Kappa-family petrol engines, which deliver fuel consumption improvements of up to 8.5mpg with CO2 reductions of as much as 15g/km.

The larger engine is available with Kia's EcoDynamics fuel-saving technology – an Intelligent Stop & Go (ISG) engine stop/start system, or, alternatively with an automatic transmission.

The three-cylinder 1.0-litre unit has a combined fuel economy of 67.3mpg. The 1.25-litre four-cylinder version of the Kappa engine is offered in three guises. In standard form it averages 60.1mpg. With a four-speed automatic transmission fuel consumption is 53.3mpg. Finally, there is the EcoDynamics version with fuel consumption at 65.7mpg.

There's a different look to the Kia

Column

The Kia Picanto five-door has four trim grades, badged 1, 1 Air, 2 and 3. Standard features include body coloured bumpers, mirrors and door handles, electric front windows, Radio/CD player, trip computer and an immobiliser. A height-adjustable driver's seat and tilt-adjustable steering column provide driver comfort and there are six airbags. A 60:40 split folding rear seat allows rear luggage space to grow up to 870 litres (VDA).

The Picanto 1 Air provides an option for those customers who want air conditioning.

Picanto 2 adds additional equipment such as Bluetooth connectivity, with voice recognition and full iPod control with USB & AUX ports – both of which can be operated by the steering wheel controls – and electrically operated, heated and folding door mirrors with integrated LED side repeaters.

Air conditioning, rear electric windows, 14" alloy wheels, front fog lights, leather steering wheel and gear lever, alarm system, premium black upholstery and chrome exterior detailing complete the package.

The top-of-the-range 3 spec adds premium features such as automatic air conditioning, heated front seats, a 6-speaker stereo system, 15" alloy wheels, body-coloured side skirts and automatic headlights with LED daytime running lights and unique LED rear lamps.

As with all new Kias, a seven-year or 100,000 miles fully transferable warranty is standard on every new Picanto.

Under chief design officer Peter Schreyer, Kia has undergone a design metamorphosis in recent years. The new Picanto sees a change of direction. Where the previous model was regarded as "cute" and "feminine", the new model has muscular wheel arches, low and wide rocker panels and wide-set alloy wheels on the two upper trim levels. The front end blends into strongly sculpted and dynamic sides which emphasise the car's strength and maturity and give it a premium presence.

Later this year the five-door Picanto will be joined for the first time by a three-door version. Inside there are sophisticated trim materials. The new Picanto comes with revised running gear which gives good ride and handling.

All versions have electronic stability control (ESC), anti-lock brakes (ABS), electronic brake-force distribution (EBD) and emergency brake assist system (BAS).

And should the worst happen, every Picanto has front, side and curtain airbags to cushion heads and torsos against impact.

THE NEW KIA PICANTO.
THE SMALL CAR GROWN UP.

The **new Kia Picanto** range: more efficient, more powerful engines, advanced safety features, a spacious, luxurious interior and head-turning good looks – from **just £7,995** on the road. Test drive one today and discover a new standard in city cars.

Quality comes with a 7 year warranty. KIA

Hughes Garage Ltd, Overend Road, Halesowen, B63 2SA.
Tel: 01384 564302 • www.kia.co.uk

SCAN HERE TO DOWNLOAD THE iBROCHURE*

Get the Microsoft® Tag barcode reader from your smartphone's app store or visit **http://gettag.mobi**

Fuel consumption figures in mpg (l/100 km) for the Picanto range are: Urban: 42.2 (6.7) - 53.3 (5.3), Extra Urban: 62.8 (4.5) - 78.5 (3.6), Combined: 53.3 (5.3) - 67.3 (4.2). CO_2 emissions are 125 - 99 g/km.

7 year / 100,000 mile manufacturer's warranty. See your local dealer or visit www.kia.co.uk for full warranty terms and exclusions. Model shown is 1.25 New Picanto 3 (5 Door) @ £11,195 On The Road (OTR). OTR prices include VAT, number plates, delivery, 12 months' Government Vehicle Excise Duty (VED) and Vehicle First Registration Fee. Metallic/mica paint is available at an extra cost of £415 (including VAT). Price correct at time of going to press and specification is subject to change without notice. *Depending on your mobile phone contract, mobile data charges may apply. If in doubt consult your mobile network provider.

REWARDING OFFERS FROM ALL ELECTRIC

C3 1.1i manual VT

OTR price (includes Roadside Assistance of £120)	£8785.00
Customer deposit	£179.86
Total advance	£8605.14
Total amount interest	£1974.82
36 Monthly payments	£179.86
Final payment	£4105.00
Representative APR	10.4% APR
Total amount payable	£10759.82

3 YEARS SERVICING £199 on selected models

C1 1.0i manual VTR

OTR price (includes Roadside Assistance of £120)	£8315.00
Citroen contributed deposit	£750.00
Customer deposit	£149.71
Total advance	£7415.29
Total amount interest	£1640.27
36 Monthly payments	£149.71
Final payment	£3666.00
Representative APR	9.9% APR
Total amount payable	£9955.27

ALL ELECTRIC OFFER YOU MORE THIS MONTH

To find out just how rewarding it can be to choose Citroen take a look at our offers this month. The CITROEN REWARD scheme means that the price YOU pay is our best value. Call now to arrange a test drive appointment or visit this week.

CREATIVE TECHNOLOGIE

CITROËN

ALL ELECTRIC GARAGES GROUP
Telephone: 01562 535 037

CITROEN FOR KIDDERMINSTER - STOURBRIDGE - DUDLEY - HALESOWEN
3 CHURCHFIELDS, KIDDERMINSTER, WORCESTERSHIRE, DY10 2JL www.allelectric.co.uk

www.allelectric.co.uk

3 YEARS SERVICING £199 OPTIONAL EXTRA

DS3 VTi 120 manual DStyle Plus

OTR price (includes Roadside Assistance of £120)	£15115.00
Citroen contributed deposit	£1500.00
Customer deposit	£249.06
Total advance	£13365.94
Total amount interest	£2065.22
36 Monthly payments	£249.06
Final payment	£6465.00
Representative APR	6.9% APR
Total amount payable	£17180.22

CREATIVE TECHNOLOGIE

CITROËN

ALL ELECTRIC KIDDERMINSTER 01562 535 037
3 CHURCHFIELDS, KIDDERMINSTER, WORCESTERSHIRE, DY10 2JL
www.allelectric.co.uk

SELL YOUR CAR TODAY

visit our website at:

we deal any car .com

- No admin fee
- No hidden costs
- No MOT required
- No time wasting
- No false valuations
- Company & fleet cars

Public and trade welcome • All prices guaranteed for 5 days
Collection facility available • Realistic onsite underwriting

honest valuations, no hidden costs

wedealanycar.com Hilton Business Centre, Hilton Lane, Essington, Staffordshire, WV11 2BQ
t: 0845 524 0191 f: 0845 862 5191 e: sales@wedealanycar.com w: www.wedealanycar.com

CHRONICLE MOTORING Powered by motors.co.uk

Why we're so much better off with women behind the wheel

Danger ahead ~ men are much more likely to be involved in road accidents than women are

MEN are more dangerous than women on the roads, yet more likely to rate themselves confident drivers, according to a new survey.

Men are more likely than women to be involved in crashes because of bad driving habits such as speeding and drink-driving, according to the Institute of Advanced Motoring's research report – Licensed to skill: Contributory factors in road accidents.

Men are nearly twice as likely to be involved in a collision due to carelessness, recklessness or being in a hurry.

They are also more likely to crash because of poor behaviour or inexperience.

The main differences highlighted in the report are:

- Careless, reckless or in a hurry is recorded more frequently for men (10 per cent) than women (six per cent).
- Travelling too fast for the conditions is recorded more frequently for men (seven per cent) than women (four per cent).
- Poor driving behaviour or inexperience is recorded more frequently for men (14 per cent) than women (10 per cent).

Research by the IAM shows that women and men aren't so different when it comes to driving behaviour and attitudes. Most men and women enjoy driving, and rate themselves to be confident, considerate and safe. But almost twice as many men as women claim to be "very confident" drivers.

IAM chief executive Simon Best said: "These results show that we need to look at the psychology of male drivers to reduce risky behaviour and over-confidence, but for both sexes accidents could be easily reduced by improving driver skills and lives could be saved. The government is moving towards this by introducing driver training for careless driving offences but all drivers should consider training."

LATEST STOCK

ABARTH
10 500 from £10,999

ALFA ROMEO
09 Mito from £8,999

AUDI
06-09 A3 from £8,799
07 S3 from £14,999
56-58 A4 from £8,699
57-59 A5 from £16,999
07-58 A6 from £8,999
06 S6 from £18,999
58 Q7 from £27,999
07 TT from £14,999

BMW
56-58 1 Series from £7,999
51-58 3 Series from £2,999
05-58 5 Series from £8,499
56 7 Series from £14,999
57 Alpina from £15,999
54 X3 from £8,999
07 X5 from £22,499
56 Z4 from £10,999

CHEVROLET
09 Aveo from £4,399
08 Captiva from £11,299
09 Matiz from £3,999
60 Spark from £6,499

CHRYSLER
07 300C from £10,999
04 Crossfire from £5,999
08 Grand Voyager from £11,999

CITROEN
56-10 C1 from £4,499
54-08 C2 from £3,399
06-10 C3 from £4,299
08 C4 Grand Picasso £7,599
08-10 C4 from £4,999
04-59 C5 from £2,999
08 C8 from £8,999
03-07 Xsara Picasso from £2,399

DODGE
08 Nitro from £10,599

FERRARI
57 F430 £94,999

FIAT
08-59 500 from £7,799
11 Doblo from £7,899
57-60 Grande Punto from £4,599
06-58 Panda from £2,999
10-60 Punto Evo from £7,799

FORD
04-10 C-Max from £3,999
56-60 Fiesta from £4,999
10-60 Fiesta Zetec S from £9,999
07-08 Fiesta ST from £6,299
60 Fiesta S1600 from £11,999
52-60 Focus from £3,299
04-57 Fusion from £3,599
07-59 Galaxy from £11,899
10 KA from £7,999
58-10 Kuga from £13,999
06-60 Mondeo from £3,299
08-59 S-Max from £11,999

HONDA
04-57 Accord from £4,999
57-08 Civic from £6,999
57-09 Civic Type-R from £8,999
55-08 CR-V from £8,599
56 FR-V from £6,999
08 Jazz from £4,999

HYUNDAI
58 i10 from £5,199
10 i20 from £6,599
57-60 i30 from £5,499
06 Santa Fe from £8,499

JAGUAR
08 XF from £18,499
56 XJ Series from £12,999
51-59 X-Type from £2,999

JEEP
04-58 Cherokee from £5,999

KIA
59 Carens from £7,499
10 Ceed from £7,699
56 Picanto from £3,199
04 Rio from £1,699
08-10 Sportage from £8,499
60 Venga from £8,499

LAND ROVER
57 Discovery from £16,499
02-08 Freelander from £5,499
07 Range Rover Sport £24,999

LEXUS
07 GS from £10,999
08 IS from £9,499
05 RX from £9,999

MAZDA
08 2 from £6,499
05-09 3 from £4,299
56-57 5 from £6,499
08 6 from £8,699
57 MX-5 from £8,599
07 RX-8 from £5,499

MERCEDES BENZ
08-59 A Class from £8,999
04-08 C Class from £4,999
06 CLK from £9,699
05-08 CLS from £12,999
56-57 E Class from £12,499
06 M Class from £16,499
06 R Class from £14,999
51-08 SLK from £5,999

MG
56 ZR from £3,499

MG MOTOR UK
10 MGTF from £9,499

MINI
08 Clubman from £9,599
08 Clubman S from £9,999
03-57 Cooper from £4,499
07 Cooper S from £8,299
03 One from £4,999

MITSUBISHI
08 Colt from £4,499
59 Grandis from £12,499
56 Shogun from £8,299

NISSAN
56-58 Note from £4,299
57-10 Qashqai from £8,999
05-08 X-Trail from £7,499

PEUGEOT
07 1007 from £3,999
60 107 from £6,599
07-59 207 from £4,999
56 307 from £5,499
57-10 308 from £5,499
06-08 407 from £3,999

PORSCHE
57 Boxster from £22,999

RENAULT
57-60 Clio from £4,999
57 Clio Sport 2.0 from £7,999
08 Grand Scenic from £7,699
58-09 Koleos from £10,599
55-58 Laguna from £3,299
54-60 Megane from £2,999
56-08 Megane Sport from £8,599
06-59 Scenic from £3,499

ROVER
05 45 from £3,499

SAAB
54-59 9-3 from £4,999

SEAT
05 Altea from £4,999
56-09 Leon from £8,499

SKODA
59 Fabia from £5,699
07-58 Octavia from £6,599

SMART
57-08 Fortwo from £4,699

SUBARU
07 Tribeca from £8,599
58 Forester from £12,999
04-55 Impreza from £4,999

SUZUKI
04 Grand Vitara from £4,299
10 Swift from £7,699
08 SX4 from £6,399

TOYOTA
07-10 Auris from £6,299
07-58 Avensis from £6,399
57 Corolla from £7,999
09 IQ from £7,499
08 Prius from £9,499
07-10 Verso from £8,999
05-58 Yaris from £3,999

VAUXHALL
58 Antara from £11,499
05-60 Astra from £4,199
55-60 Corsa from £3,799
09 Corsa VXR from £10,599
58-60 Insignia from £9,599
56-10 Meriva from £4,699
54-09 Tigra from £5,799
54-09 Vectra from £2,999
56-60 Zafira from £7,299

VOLKSWAGEN
07 Beetle from £8,699
57-09 EOS from £10,499
08 Fox from £4,999
03-58 Golf from £3,999
56 Golf GTI from £8,699
56 Jetta from £5,599
06-59 Passat from £5,999
54 Polo from £3,299
58 Scirocco from £16,599
08 Tiguan from £14,299
57 Touran from £9,299

VOLVO
07 C30 from £8,299
03-08 C70 from £3,999
56-08 S40 from £4,999
57 S80 from £8,699
08-09 V50 from £8,999
57-08 V70 from £11,499
07-08 XC90 from £15,399

WE ALSO STOCK COMMERCIAL VEHICLES

The Motorhouse. A5 Watling Street, Cannock, Staffordshire. WS11 1SL
OPENING TIMES Weekdays: 9am - 8pm, Saturday: 9am - 6pm, Sunday: 10.30am* - 5pm *10.30-11am for viewing

THE MOTORHOUSE ™
The UK's Original Car Supermarket

2,000 CARS IN STOCK
PART X WELCOME
FINANCE AVAILABLE

Visit: themotorhouse.co.uk
or call: 08444 704235

facebook.com/themotorhouse
@themotorhouse

NATIONAL PRIDE

at Your Local Vauxhall Retailer

VAUXHALL
THE ENGLAND TEAM SPONSOR

VAUXHALL 100,000 MILE LIFETIME WARRANTY

4 Great Dealers, 3 Fantastic Deals on our 'EXCITE'-ING New Corsa

3 **20% OFF MRRP***

or

2 **Minimum Part Exchange £2,500***

or

1 **0% over 5 years****

Corsa 1.2 Excite 3 dr from £149

Representative Example of Conditional Sale** Vauxhall Corsa 1.2 Excite 3dr HB SE. 60 monthly payments of **£149.00.** On the road cash price **£12,995.00.** Deposit **£4,055.00.** Amount of credit **£8,940.00.** Interest charges **£0.00.** Arrangement fee **£0.00.** Final credit arrangement fee **£0.00.** Fixed rate of interest **0% pa.** Duration of agreement **60 months.** Total amount payable **£12,995.00.** Representative APR **0.0% APR**

'Excite'-ing Corsa features include:

- 16in alloy wheels
- Bluetooth connectivity
- MP3 CD player aux-in
- Front fog lights
- Combined fuel consumption 56.5mpg

*** Offer subject to availability. Available in participating retailers only. Finance by GMAC UK plc, PO Box 6666, Cardiff, CF15 7YT. Finance applicants must be 18 or over. Finance subject to status and terms and conditions. Offers may not apply to all retailer stocks. Deposit shown for illustration purposes; with lower deposit monthly payments will be higher*

Dudley Motor Company
Dudley
01384 454100

Halesowen Motor House
Halesowen
0121 5030001

Stourbridge Motor House
Stourbridge
01384 447970

T Wall Garage
Kingswinford
01384 288333

VAUXHALL

Official Government Test Environmental Data. Fuel consumption figures mpg (litres/100km) and CO_2 emissions (g/km). Vauxhall range: Urban: 14.4 (19.6) - 67.3 (4.2), Extra-urban: 27.4 (10.3) - 91.1 (3.1), Combined: 20.6 (13.7) - 80.7 (3.5). CO_2 emissions: 324 - 94g/km.

Offers are available for registrations between 01.04.11 and 30.06.11 subject to availability and are available to private individuals and small businesses 1-24 (purchase only). Savings shown are against list price at time of publication, for details refer to Vauxhall's current price guide. All other sales categories are excluded; cannot be used in conjunction with any other offer. Offers may not apply to all retailer stocks. UK-supplied vehicles only. Vauxhall Lifetime Warranty covers lifetime ownership of first registered keeper, 100,000 mile limit. Terms and conditions apply.

buying

In your local
Express & Star

In your local
Chronicle

Online at
expressandstar.com

selling

The Midland's largest shop window.

650,000 potential buyers every week.

Thousands of new items for sale every week.

FREE ADS

place your ad

by phone
01902 317878

8.30am - 8pm Mon - Fri
8.30am - 1pm Sat

by email
my-classified@expressandstar.co.uk

online
www.expressandstar.com/my-classified

in person or by post
to your local Express & Star office

cancel / amend
call before 6.30pm Mon-Fri for the next days advertisement or before 10am Saturday for Mondays advertisement.

my classified

There's nothing like it for buying and selling

01902 317878
www.expressandstar.com/my-classified

Funeral Directors

Wombourne, Kinver & Perton Funeral Directors & Monumental Masons
A Bereavement 24hr service
Wombourne 01902 892635
Kinver 01384 873499
Perton 01902 756830
Pre-paid Funeral Plans and advice

Lost & Found

LOST PINK TULA PURSE
Wednesday, June 8 at either Russells Hall Hospital or Sainsburys in Amblecote. Sentimental value containing medical details.
Any information please call: 01384 891539.

MISSING 7 MONTH OLD BLACK AND WHITE COCKER SPANIEL
In Essington area, since June 12. Answers to the name of Buster.
Reward for safe return.
07810 812066 or 07734 246956.

Religious Notices

Christadelphian

THE TRUTH OF THE BIBLE - THE WORD OF GOD. The Bible: prophecies of empires. June 19 at 6pm The Community Centre, High Street, Kingswinford, Or write to The Christadelphians, FREEPOST WV1681 Kingswinford DY6 9BR for free information pack or ring 01384 278585 for recorded message.

personal

INTRODUCTIONS UK LTD
EXCLUSIVE LOCAL DATING
Professional and executive membership
ALL MEMBERS INTERVIEWED
Colour photographs
Free brochure
www.introsuk.co.uk
0800 0962457

waldrons solicitors — Freephone 0500 811 899
WRONGLY CUT OUT OF A WILL? Call expert Solicitor Stephen Green for a free confidential discussion Dudley, Kingswinford, Merry Hill, Tipton, Walsall, Worcester

ATTRACTIVE BUSINESS MAN, FIT 40'S.
Seeks younger female to wine, dine and pamper.
Any nationality.
Single Mothers most welcome.
All letters answered.
Box Number P17042, Express and Star, Queen Street, Wolverhampton, WV1 1ES.

CALLING ALL BUDDING YOUNG FOOTBALLERS
(Boys and Girls).
Silverdale Football Club
(Charter Standard Club) Walsall. Are looking for new players this coming season.
Come along on Friday evenings to our Training Academy at our Walstead Road (Walsall) ground between 6pm and 8pm. Under 7's, to under 17's. We are also looking for girls at under 12 for our new team and Ladies for our Open age team.
For more info contact Brian Clark on 01922 441459 or martyn.lawley@btinternet.com

CALLING ALL BUDDING YOUNG FOOTBALLERS (BOYS AND GIRLS)
Silverdale Football Club (Charter Standard Club) Walsall are looking for new players this coming season.
Come along on Friday evenings to our Training Academy at our Walstead Road (Walsall) ground, between 6pm and 8pm. Under 7's to Under 17's. We are also looking for girls at Under 12 for our new team and Ladies for our open age team.
For more info contact Brian Clark on 01922 441459 or bricoles@hotmail.com for more information.

DUDLEY SPORTS JUNIORS AND GIRLS FC
Charter standard club play -ers required for all positions
Boys under 8's east Contact Simon 07737 328709
Under 8's West Contact Gareth: 07960 985014
Under 10's Contact Kevin: 07967 522221
Under 11's Contact Simon: 07403 128227
Under 12's Contact Fred: 07788 684258
Under 13's Contact Richard: 07403 503900
Girls under 12's new team contact Fred: 07788 684258
All coaches level 1 and CRB checked.

FRIENDLY WIDOW
Smart appearance, interested in reading TV coach holidays and days out, solvent and non smoker, would like to meet ladies with similar interests, mid 70's and fit.
Walsall or surrounding districts.
Box Number P17032,
Express and Star,
Queen Street,
Wolverhampton, WV1 1ES.

IF THERE IS A GUY OUT THERE
seeking a genuine, trustworthy, honest, reliable lady in the medical profession, who is S/M build, brunette, middle aged, please put pen to paper guy, I'm certainly worth a 1st class stamp and replies will be acknowledged ASAP.
West Midland area.
Box Number P17034, Express and Star, Queen Street, Wolverhampton, WV1 1ES.

PERTON & CODSALL UNITED
Players wanted.
under 11's, current year 6.
Please contact Daniel for trials
07912 686918.

LADY, MID 60'S
No ties.
WLTM caring Gent of similar age for days out, classical concerts and travel.
Friendship, possibly more.
Kingswinford area. ALA.
Must have photo (returned).
Box Number P17031, Express and Star, Queen Street, Wolverhampton, WV1 1ES.

LET ATTITUDE FIND A PARTNER FOR YOU
Hand Matched Dating
We meet every member so our profiles are accurate.
No internet fibsters.
We'll arrange the meeting so no fear of a no show.
No age limits, Our youngest Client is 21, Oldest 78
What are you waiting for.
Don't be lonely ring
0121 520 3715
or 07794 144360
For Further Information

LYE TOWN YOUTH
Under 18's player trials for the newly promoted Midlands Floodlit Premier League Team.
Interested?
Contact Paul on: 07425 156509.

MRS H ECCLESTONE
nee Smith
Lived at Gretton Road, Aldridge.
Please contact Mr Millard reference your Brother.
Telephone 01952 612648.

NETHERTON COLTS GIRLS
(U16 football players wanted)
Experienced players for all positions.
Good friendly atmosphere.
FA Chartered club.
FA Qualified Coaches.
All staff CRB accredited.
For details contact 07595 498066.

PENN COLTS FC ACADEMY
Current reception year
(year 1 September)
Training at Highfield School
10am, Saturday mornings.
CRB and FA level 2 coaching
Contact Dave
07831 582978

SEDGLEY SCORPIONS FC
We are looking for Reception Year Players (School Year 1) from September 2011 for our Football Academy.
Karl Carless 07833 936854.
Under 8's, Under 9's, Under 11's and Under 18's Goalkeepers and Outfield players required.
We are a fair and friendly club. CRB checked and FA level 1 Approved Coaches.
Contact Gary Davis on 01384 233863 / 07947 621880.

SUMMER DATING EVENTS from ages 25-60. Speed Dating & Party Nights. Call Tracy 07576-457372 www.whenthemusicstops.com/dating-events-in-wolverhampton ****NOW!!****

SILVERDALE FOOTBALL CLUB
(Charter Standard Club) Walsall.
Are urgently looking for new Coaches for various age groups.
Level 1 preferred.
For more details contact Brian on 01922 441459 or martyn.lawley@btinternet.com
For more information.

SILVERDALE FOOTBALL CLUB
(Charter Standard Club) Walsall.
Are urgently looking for new Coaches for various age groups.
Level 1 preferred.
For more details contact Brian on 01922 441459 or email
bricoles@hotmail.com
For more information.

STAR EXTRA TRAVEL
Amalfi Coast and Rome
Various dates, from £649
Return flights, seven nights bed and breakfast, six dinners and selected excursions.
Pickering 1940,s Weekend
October 14, from £85
Return coach, overnight half-board accommodation and visits to Scarborough and Pickering.
Jersey
Various dates, from £245
Return flights, choice of four to eight days with bed and breakfast accommodation (half-board option available).
Lindisfarne and Alnwick Garden
September 9, from £159
Return coach, two nights half-board, entrance to The Alnwick Garden and selected visits.
For brochures call
Star Extra Travel
01902 319999
(Mon to Fri, 9am-5pm)

TRYSULL TIGERS FC
Girls wanted
Current years 5 and 6, to form a new team.
Chartered Standard Club.
Contact
Justin on 07932 089061 or Russ on 07528 860866.

WOMBOURNE WARRIORS
Current year 8, year 9 Sept.
Goalkeeper and Players wanted to strengthen existing squad.
Bilston League division 1.
If interested
call Wayne on 01902 893609 / 07982 723596.

market place

aerials

L.K.B Aerials
• DAP Discount • Free Quotes
• 2 Year Guarantee
Help & Advice With all Equipment
Still Late • 7 days a Week
www.digitalsatellite.co.uk
Discount 10% With Voucher
01384 918 671 - 07572 838 893

DISCOUNT DIGITAL AERIALS
Cutting the cost of the Digital Switch Over
1 aerial into 2 rooms
£85
01902 560909
01543 425332

antiques

VALENTINE AUCTIONS
Cosford
Two Day June Auction
Mon, June 20, Tues June 21.
Antiques, Collectables, House Clearances, Probate.
Monday - Friday 11am-4pm.
Tel 01902 375555

collectables & memorabilia

NEW BORN Baby Dolls, four, collectable items, less than 3 months old, excellent condition. £100 each no offers. 0121 5449870

education & tuition

CLOISTERS
STOURBRIDGE TUTORS Est 1992
West Midlands Premier Agency
Home individual tutoring
LOCAL QUALIFIED TUTORS
Protection of Children Act regulated and Police checked
Primary, 11+, SATS, Secondary, GCSE, A, Deg, etc.
0121 2124986
01902 671683
www.cloisterstutoring.co.uk
NEW TUTORS WELCOME

elderly & disabled

ACORN STAIRLIFT £1,185 includes delivery and fit, 3 months guarantee, subject to survey. 0800 0739793. Ref 114545.
CYCLOID ACTION therapeutic electric rise and massage chair, green, good condition, £300 o.n.o. 01902 681894. Upper Gornal.
DAYS NURSING Bed with Casa Pressure Mattress and feeding table, cost £1,400, 12 months old. £400 ono. 01384 877265.
ELECTRIC CHAIR lifts up and down, £175, like new. 07950 296242.
ESCAPE ATTENDANCE Wheelchair with power pack and pressure cushion, as new £150 ono. 01384 877265.
MINIVATOR STRAIGHT STAIR Lift, very good condition, can be seen working, low useage. £400 ono. 01902 703603 / 07411 021654.

furniture

BLACK LEATHER
reclining chair, massages you from head to toe, heated seat, 12 months old, £130.
Six farmhouse chairs, two carvers, heavy pine, good quality.**bargain £45.**
07950 286242

STAG 6FT wall unit, dark oak colour, display / drinks with lights, glass shelving, very good condition, £250. 07792 563222.

TABLE dark oak colour, 5ft, extends to 6 ½ ft, scalloped edge, 6 burgundy leather chairs, 2 carvers, £95. 07792 563222.

THREE PIECE Light green dralon, reversible cushions, excellent condition. Smoke and pet free home. Good value £95. 01384 273185

TWO SEATER recliner sofa, plus electric chair and pouffe, brown leather, 6 months old, £1,300. 07917 101756.

furniture

BEDROOM SUITE
Wardrobe, dressing table with triple mirror and stool, chest of draws, 2 x bedside cabinets, headboard. Cherry colour. Beautiful furniture. Excellent state.
£350.
01902 675277.

house clearances

A ABSOLUTE BEST cash price paid for house clearances and bereavements. Tel: 07852 172641.

items for sale

Dial-a-TV
WHY NOT RENT?
It's SO easy
Kitchen appliances & top brand TV's
01487 772329
www.dialatv.co.uk

CORRUGATED roofing sheets Also tile effect /box profile /curved and z purlins.
Hornsey Steels 01547 530419

items wanted

ALL TOP PRODUCTS
Washers, Cookers, Fridge Freezers, TV's, Game's Furniture, Also Loans, Easy Home Payments. No credit checks, no deposit. Free delivery and installation. Call Andy for free home visit
CHINESE PORCELAIN
ORIENTAL ITEMS, IVORY ITEMS ETC
078540 69922

ABSOLUTELY THE BEST price given for single items or houses cleared. Antique, old, reproduction. 01384 482155/ 07802 475693.

ALL MILITERIA, medals, weaponary, helmets, badges etc. Private collector. Good prices paid. 07522 843333 / 01384 850855.

ANNUALS COMICS Required. Beano Dandy Rupert Commando TV Comic Buster Eagle etc. Pre 1970. Good prices paid. 01952 253266

items wanted

FOOTBALL PROGRAMMES
Tickets and other sports memorabilia.
Top prices paid for the right item.
Call Paul 01543 251743.

RAILWAY ITEMS WANTED
HORNBY, BACHMANN, GRAHAM / FARISH
Mamod and Live Steam and Wrenn, Hornby, Dublo. Any gauge, any age or amount.
GUARANTEED
Best Prices Paid.
0121 602 2569 or 07891 713547

music shop

ALTO SAXOPHONE Arbiter, used rarely, very good condition, in hard case with accessories and music, £135. 01384 292397.

FLUTE Buffet, used rarely, very good condition, in hard case, with accessories and music, £90. 01384 292397.

photography & camcorders

WANTED PHOTOGRAPHIC SLR Cameras and Lens, Nikon Canon and any other high quality equipment. 07811 484848

CAMERA FAIR
Wolverhampton Racecourse, Dunstall Park
SUNDAY 19th JUNE
FROM 8.30am
BUY - SELL - EXCHANGE
All types of photographic equipment: film, digital, vintage.
www.camfair.co.uk
Tel: 07710 744002

plumbing & heating

ORCHARD PLUMBING & HEATING
Bathroom suites, boiler breakdown/servicing from only £45. 01384 861187 / 07956 487381

removals

A AND M CHEAP Removals local, careful firm, full / part loads. Don - 0800 587 0377 / 07749 941319.

A MAN WITH A VAN single/full loads, local/nationwide. Tel Steve 0121 422 2999/07815 043724

KINGSWINFORD REMOVALS recession rates-beat any quotes. 07966 281957 or 07802 876876.

CHEAPER REMOVALS
REMOVAL VAN & DRIVER FOR HIRE.
Single Items to full removals.
01902 894916 / 07807 773035

skip hire

ROBBIE RUBBISH
AT YOUR DISPOSAL SINCE 1983
RUBBISH REMOVAL SPECIALISTS
JUNGLE CLEARANCE, GARDEN CLEARANCE, GARAGE CLEARANCE, HOUSE CLEARANCE, WEEKLY BAG COLLECTION SERVICE,
FORGET THE SKIP, WE LOAD AND TIP
07583 519892
WE ARE LICENSED BY THE ENVIRONMENT AGENCY

A RUBBISH REMOVAL No skips, we load. Fast Service. S.Harkins 01384 828487 or 07724 464390

MT SKIPS All sizes, all areas covered. Immediate delivery, Call 01384 240956 / 07903 105712 for details.

A SKIP HIRE
01384 345353
Prompt delivery & collection.
All Sizes and Grab Hire.
Friendly Service. **We also buy scrap cars from £50-£300.**

skip hire

ALL SIZE SKIPS WITHIN 2 hrs
Transfer station facilities.
Hardcore/Road Planings.
Buyers of scrap metal.
01384 402285/ 07850 729659

ULTIM8 Rubbish removal & garden services. Same day service. We load, no skips. All rubbish removed. Licensed waste carrier. 01384 242223.

specialists at your service

alarms/security

CTB ALARMS LTD Burglar Alarms supplied & fitted £110 Service/Repairs. 0121 604 8864

PREMIER ALARMS supplied & fitted £110. All quotes beaten, servicing/repairs 0800 0684 883.

building services

DAVIES BUILDERS All types of building work and landscaping undertaken, no job too small. Call 01902 579592/ 07837 994465.

carpentry & joinery

www.newshildscarpentry.co.uk
KITCHEN INSTALLATIONS
WORKTOP JOINTING
LOFT LADDERS
CARPENTRY & JOINERY
07900 239511

IAN GILL CARPENTRY Kitchen, Doors, Skirting. No Job Too Small. General Repairs. All areas.01902 783690/0775 1610891.

chimney sweeps

CHIMNEY SWEEP. Fully Insured. Reasonable Rates. Call 0121 550 7235 or 07596 996015.

driveways/patio cleaning

Clayton Cleaning
• Drives • Patios • Slabs
• Walls • Decking • Roofs & Gutters • Sealant & Coating
50% DISCOUNT
0800 303 2818
07789 136004

electricians

P.C.M All electrical work undertaken. NAPIT Approved.Call 01902 884442 / 07795 818886. www.pcmelectrical.co.uk

gardening services

Looking to totally transform your garden or simply update some features?
*** Patios * Decking**
*** Turfing * Fencing**
*** Walling etc**
For A Free Quote Call
BM LANDSCAPES
0121 559 4422 or 07756 979676

KINGSWINFORD
Design & Landscapes
Garden design & construction planting schemes, patios, walls, fencing, decking, free quotes
07870 660329, 01384 621326

PRESTWOOD FENCING
Landscape
Patios, Turfing & Decking
Tree Work and Root Grinding
FREE QUOTES
01384 273586
07947 879403

GARDENS TIDIED From £5 per garden. 25 years experience, 01902 713 106 / 07813 184 086.

gardening services

KINGSWINFORD GARDEN SERVICES
Lawns cut, hedge/tree work, fencing supplied and fitted, landscaping, patios etc.
Top quality hanging baskets /floral displays made to order
01384 287577, 07752 461025.

plans prepared

ADAM DESIGN. Building plans. Drawn and submitted to council. Tel: 01902 620200/ 07841 654037.

W JONES ASSOCIATES LTD. Qualified Architect. Plans Drawn, Competitive Rates, Reliable and Experianced Service. Call 01562 850356 / 07805 339878.

plastering

A QUICK RESPONSE Professional, reliable fast plastering service. 01902 324727 any time.

roofing

MG ROOFING Flat roofs, tiling, roof repairs, fascias and gutters. Call 01902 238989 / 07580 465449.

sports & leisure

VIBRATION EXERCISER
Vibration exerciser - gym-style. Cost £500.Genuine reason for sale.
£250 ono
07931 117559

tv/home entertainments

service

A TV PLASMA & LCD REPAIRS Aerial / Wall mount / Set-ups. Any area. 7days. 07850 330251

wedding bells

car hire

ABSOLUTELY FABULOUS DISCOUNTS AT
Elite Wedding Services
White Rolls/cream Vintage -Get Hire of Jaguar Free.
01384 236188, 01902 887628.
http/elite-wedding-services.website.orange.co.uk

Splash LIMOUSINES
Any occasion, we'll get you there in style. White and Pink limos available. **Free bubbly.**
01384 345851 / 07974 920254.

BEAUTIFUL
White Jaguars, Registry office from £45, Church from £75. Rolls Royce, 4-dr convertible, 9-16 seater buses available.
Ring WEDDING BELLS
01384 892318 / 230710.
weddingbellscarhire.co.uk

caterers

Louise's Catering
All Parties Catered for: Weddings, Proms, Birthdays, Anniversaries
Buffets, Chocolate Fountain, Disco.
01902 569700 or 07929 797356
www.louisescatering.co.uk

leisure

boats & water sports

BONWITCO 475 open fishing boat, trailer, 6hp outboard. £1,250. Zodiac C285S, 4hp outboard, may split £795. May P.X. 01691 656379.

my classified

There's nothing like it for buying and selling

01902 317878 www.expressandstar.com/my-classified

boats & water sports

CRUISER
27ft, 4 berth, fitted Mariner engine, all electric, ready for use, safety certificate, moored at Wheaton Aston, genuine reason for sale.
Price negotiable.
01902 766602 or 01902 721480.

GRADUATE 1762, in wood, with combi trailer, good condition, fully restored, £600 o.n.o. 01902 673530.

ORKNEY STRIKELINER
16½ft, 40HP Evenrude E Tec, Mariner 5HP 4 stroke.
Galvanised rollercoaster trailer, fish finder, GPS, radio, anchor, life jackets.
Many extras.
£4,950.
01384 296506.

car boot sales

AFTERNOON SUPER SATURDAY BOOT SALE IS BACK - 12 NOON
B4176 Rabbit Run, nr Chesterton, between Dudley and Telford. WV6 7EE
****
SUPER SATURDAY BOOT SALE 10am - 2pm
Now at Poplars Farm. Barrack's Lane off A461 and A5 Walsall Wood, between Walsall and Lichfield
WS9 9DL
****
BEST SATURDAY BOOT SALE 8am - 2pm
on bigger field. A454 Rudge Heath. By Royal Oak Pub Island b'ween W'ton/ Bridgnorth **WV6 7EE**
****
BEST BOOT SALE IN STAFFORDSHIRE
Now on original field
Every Sunday 8am - 2pm
A34 Cannock Chase, Brocton between Cannock and Stafford **ST17 0SG**
****
BEST WEDNESDAY BOOT SALE
10am-2pm on bigger field.
Ivyhouse Farm A461, Muckley Corner between Walsall and Lichfield **WS14 0BX**
Enquiries 07890 267041

ASHWOOD CAR BOOT SALE
(Est. 1989)
EVERY SUNDAY
By Roberts Farm Shop
on A449 (Kingswinford) DY6 0AA
Gates open 6 am
SELLERS JUST TURN UP!
Enquiries 07710 644908
* FREE PARKING FOR BUYERS *
* CLEAN TOILETS INCLUDING DISABLED *
www.ashwoodcarboot.co.uk

caravan holidays

SIX BERTH luxury caravan shops, arcade, club and entertainment. Towyn Rhyl, July and September left. 0121 531 7084.

caravans / motorhomes

AFFORDABLE CARAVAN OWNERSHIP
Try before you buy.
Small family sit 8 miles from Welshpool
Caravans from £6995
Connections and fees paid for 2011
01686 670408
07891 528061

A BEAUTIFUL PARK nr Ludlow 36x20 m/home. 11 months £82,500 why go further. 01584 823433.

ABBEY ADVENTURA 317, 2006, 4bth, single axle, fixed bed, has many new extras, motor mover. £6,900. 01691 830801.

ABBEY SAFARI 520S
1999, 4bth, end washroom, separate shower, immaculate condition, Heki roof light, blow air heating, CD player, ext BBQ point, porch awning, many extras. **£4,450 ono.**
01588 620638 / 07966 107896.

ABERYSTWYTH
New luxury sited static caravans for sale on a small, quiet Family run park. Superb sea and country views.
From £23,450 inc of site fees for remainder of season.
Excellent value.
Telephone 01970 820909.

ACE JUBILEE Statesman, 2005, 18ft, 4-berth, fixed bed, as new, extras, £5,750 ono. 01905 620920.

AVONDALE DART 556/6
2005/6, 6-berth, end bunkbeds, sunroof, CH, all mod cons, fully equipped with awning, immaculate condition.
£6,400.
01299 253165.

AVONDALE DART, 6-berth, end bunks, 2004., Awning included. £5,000. 01922 476058 or 07811 857343.

ABI CONNOISSEUR 2010
3 bedroomed static caravan.
Sited at Barmouth Bay Holiday Park November 2010.
Very modern, large plot, microwave, 42in plasma TV included.
Site fees fully paid up till end of year.
£31,000.
07725 354809.

ACE AWARD Firestar, 2008, 4berth, fixed bed, lots of extras, excellent condition. £10,250. 07779 244390 (Newport, Shrops).

BAILEY Pageant Majestic 2000, 2 berth end kitchen, motor mover new battery, regularly serviced, extras, £3,125. 01902 885733.

BAILEY SENATOR VERMONT CARAVAN
2008, 2 berth, single axle, end shower room, Built in radio, DVD, TV, new Numax leisure battery, powertouch remote control motor mover, worth £800 included, Alco head towing hitch, fully serviced at Salop leisure.
Many extras
£9,500 ono.
Contact Mrs A Evans on 07815 598344.

CARAVAN 35FT, TWO BED, TV, fridge, microwave include, very good condition, quiet site Midwales, walking, cycling and fishing pools, site fees for 2011 paid,
£3,950.
07891 878533

FIVE BERTH Pilote Motorhome 2.5TD, 1991, CH, AC, Sky TV, must be seen, ill health forces sale. £10,995 ono. 01952 402129.

HUMMING BIRD Fiat Scudo camper van, 2 single beds, hob, 240V oven,12v cool box, elevating roof, £5,950 ono. 0121 550 8106.

LARGE STATIC
32ft x 12ft 3xbedrooms, kitchen, bathroom and sitting room. Good condition needs minor work. Suit as temp home or site office.
£550 ono
07774 457663

LUNAR LEXON CSL 2008
4-5 berth, cooker, microwave, shower, fridge, heater, radio, CD, toilet, remote control motormover, awning, full accessories. Good condition. Carpets, ALKO wheel lock alarm.
Genuine callers only.
£8,995 only
07973 542736.
Wolverhampton.

STERLING EUROPA 1999, 5berth, full awning and accessories £3,950 ono.
Call 01384 567321.

RENAULT KANGOO 2 berth camper van, 1.9 diesel, 12 month MoT, FSH, tax June, 115k, pop up roof, £4,500 ono. 07728 380123.

SPRITE CARAVAN 3/4 berth, good condition for year, very tidy inside. £299 ono. Telephone 01902 823097.

STATIC CARAVAN
Willowby West Moorland, new Aug 2010, 2-bed, 6 berth, as new condition, site fees paid till Mar 2012, nr Aberystwyth on 5 star site.
Please call for info
07970 282807.

STATIC CARAVAN with balcony, Cheshire, lake views, quiet park, £10,495. Call Mike, 07831 420190.

STERLING EUROPA 2003 , five berth, 18ft, full awning, sleeping annexe, excellent condition, £5,495. Call 07770 356863.

Quality Caravan
SWIFT CHARISMA LIFESTYLE
Special Edition, 2 berth, in beautiful condition, stunning end washroom with separate shower, new remote mover with activator, too many features to mention, includes lots of extras, kept undercover, non smoker, no pets, recent service, truly a magnification caravan that must be seen.
Bargain £5,750
01691 679703
Excellent value.
Telephone 01970 820909.

SWIFT CORNICHE 14/2, 1989, cassette toilet, blow air heating, fly screen, blinds, Isabella Ambassador awning. £1,300 01384 423594

SWIFT FARWAY 18FT, 4-BERTH, 1998.
Full oven, hot-cold, fly screens, blinds, blow heating, end bathroom.
Full awning. Extras.
£2,00.
Telephone 07501 993136

TRANSIT LEGEND Motorhome, F reg, 4 berth, 79,000 miles, MoT June, 5 months tax. For Quick sale £2,750. o.n.o. 01384 236746.

TWO BEDROOM Static Caravan, overlooking River Severn, near Ironbridge, rent paid until 2012. £8,500 ono. 07901 615386.

WILLERBY LEVEN 30X10
2 bed, large decking, excellent condition, small quiet site near Elan Valley.
Open 50 weeks,
£5,995.
07722 593708 or 01597 851201.

equestrian corner

16.2 WARMBLOOD Bay Mare, 17 years, lovely paces, experienced home required, £1,800. o.n.o. 07747 042936.

guns & dogs

NOTICE TO ADVERTISERS
Advertisers must ensure that they meet all necessary legal requirements for owning and using guns.

holiday feature

NORTH WALES NEAR PORTHMADOG
Caravan to Let
June from £280 pw
Sleeps 6, On the Tranquil Woodland of Aberdunant Country Park
01952 595442

in your garden

'A BARGAIN'
A lush green lawn turf, cut fresh in easy to lay rolls £1.25 per roll.
Deliveries daily.
TRENT VALLEY TURF
01902 738217

A AND B GRADE TURF: £1.10 & £1.85 a roll. Laying service. Top soil. 0800 085 5277/ 07886 359677.

pets corner

NOTICE TO READERS
Please be aware that when purchasing a puppy there are some simple guidelines you can follow to ensure that you are not purchasing from a Puppy Farmer:
1. Try to ensure you visit the puppy whilst it is still with it's Mother.
2. Do not arrange to collect a puppy from any other location than that of the breeder.
3. Ensure that you are given any KC documentation, if pedigree.
Whilst Midland News Association publications take great care to avoid publication of advertisements from Puppy Farmers we cannot accept any liability should readers purchase from this kind of establishment.

BABY LION HEADS, very playful bunnies, ready now, £15 each. Good homes only. 07756 683163.

BENGAL BROWN spotted kittens, Tica Reg., fully vaccinated, 4 weeks free insurance, ready June 9. 07522 783244.

BENGAL BROWN spotted kittens, Tica Reg., full vac, 4 weeks free insurance, ready June 9. 07870 798732. Would deliver.

BICHON FRISE Puppy, 12 weeks, must be good home. £295. Kingswinford. 07835 842697.

BLUE FRONTED Amazon Parrot, young bird, tame and talking. Full set up. £550. 07903 916493.

BORDER COLLIE puppies, dogs and bitches, rough coated, lovely temperament, various colours, £100. 07747 496737.

CHIHUAHUA PUPPY male, cream coloured, short haired, ready now. £395. 07411 513208.

COCKATIEL One white, one grey, three months old, plus large cage and toys, £100 will sell separately. 07747 664210.

COCKER SPANIEL Puppies, KC reg, full vaccinated, vet checked, insured. 01384 77221.

COCKER SPANIELS boys and girl, 8 weeks, mom can be seen, with papers. £275. 07796 258443.

COCKERPOO PUPPIES, Cocker Spaniel cross Toy Poodle, dog and bitch, wormed, 10 weeks old, absolutely beautiful. £500 each. 01902 567684 or 07944 702814.

DWARF LOP rabbits, 8 weeks old, £20 each. 01785 223631 or 07505 856963. Rising Brook, Stafford.

DWARF LOP rabbits, 8 weeks old, £20 each. 01785 223631 or 07505 856963. Rising Brook, Stafford.

FIVE LONG HAIRED Tabby kittens, litter trained, wormed, flead £45 each to ensure good homes. 07432 722951.

FOX RED LABRADOR Puppies, KC reg, good working dog or excellent pet, outstanding pedigree, good hip and eye scores. 01902 851629.

GHOST CARP, all colours and scale patterns, 6ins to 24ins, can deliver. 07813 774142.

GORGEOUS KITTENS, 11 weeks old, fleaed and wormed: £40 each. 07816 684046 or 01384 620812.

GREYHOUND BEDLINGTON Whippet cross Collie Greyhounds, Mum 20-21ins, Dad 26ins, will make good all round dogs, work or pet. Bitches £150, Dogs £100. 07954 773132.

FOREST DOG RESCUE
Rehoming - **Jenson** - Rottie X Lab, 3yrs, male. **Rosie** - Border Collie, 3yrs, female. **Cooper** - GSD X Collie, 3yrs, male. **Ned** - Jack Russell, 2yrs, male. **Tyler** - Lab, 20mths, male. **Leon** - Staffie,3yrs, male. **Cookie** - tan Lurcher, 18mths, male. **Pippin** - young Border Collie X Beagle, female. **King** - Rottie X Husky, 6mths, male. **Rusty** - young red Lurcher, male.
01299 266313 or 07564 262371
www.forest-dog-rescue.org.uk

JACK RUSSELL miniature Puppies, docked, ready now. 07974 447000.

JACK RUSSELL Puppies, 8 weeks old, males. £120. Only good home need apply. 0121 553 6565.

JACK RUSSELL PUPPIES Short legs, smooth hair, £140. 01902 659215 or 07946 210175.

JACK RUSSELL Puppies, tri-coloured, small breed. £175. 07910 539352.

JACK RUSSELL X Pups, 12 weeks, medium size, good homes only. £100.
07551 564366. Stourbridge.

KITTENS - Leopard spot part Bengals, £150. Gingers, £40, litter trained. 01694 781367.

KITTENS 2 black and white males, 1 tortoiseshell female, deflexed - wormed, £20 each to ensure good homes. 01902 671612

KITTENS 3 female kittens, 8 weeks old, wormed and litter trained, £15 each to ensure good home. 01384 351987.

KITTENS, ginger male, dark tortoishell female, 8 weeks old, £50 to responsible homes only. 07779 223761.

KITTENS, ginger male, dark tortoishell female, 8 weeks old, £50 to responsible homes only. 07779 223761.

KOI CARP for sale, various sizes and colours, (upto 6ins) from £5 each. Contact 07968 278441 after 5pm.

POMERANIAN PUPPIES 10 weeks, suit family or elderly person. £350. 07981 885114.

SHANDI. Young blue Merle Collie, good with dogs, cats and older Children, a really lovely boy. More details, 01952 588893.

SIBERIAN HUSKY Puppies, 3 boys, 3 girls, all different markings, both parents can be seen, ready now. £500.
01902 250157 - 07778 753814.

SIX ADORABLE lionhead rabbits, 2 white, 2 honey, 2 honey and grey, £15 each, ready now. 01902 671691 or 07931 858677.

SMALL JACK RUSSELL Puppy, 9 weeks, short leg, first vaccination, £150. 07795 480873.

STAFFORDSHIRE BULL Terrier Puppies for sale, 2 dogs, 1 bitch, red, KC reg, £250 ono. Dudley. 07824 697546.

TEA CUP Chihuahuas, 9 weeks, girls £495. Boys £450. Nice colours. 0733 1814151.

THE ANIMAL SAMARITANS
Have many rescued dogs in care near Shrewsbury, who need loving homes.
We ask a donation of £100 towards our overheads for each dog rehomed.
Call or email for details.
01694 723401 or
jeanderusett@btinternet.com

YORKSHIRE TERRIER for sale. 1 year old, male, with papers. £100. 07932 554161 or 0121 530 3899 (Willenhall).

self catering holidays

CORNWALL Near Looe, £70-£380 per week, sleeps 4 plus 2 Patio with sea views, 3mins to sea parking no pets, **07890 237708.**

motoring

accessories & services

clutches/brakes/gearboxes

A CLUTCH CHANGE MOBILE. 30 yrs experience. Call Bob 01384 251328 or 07972 169554 anytime.

crash / repairs / resprays

ALL BODY REPAIRS - Portway Resprays, Self preps from £200, off B'ham New Rd, 0121 5523133.

engines

HEADGASKETS from £225, timing belts from £60. Clutches. All engines repaired /reconditioned. EC Engines 01384 484866.

mobile mechanics

ALL AREAS, All Repairs. Ministy Qualified. 30 years experience. 01922 630664/07976 794991.

MOBILE MECHANICS Service & repairs. Headgasket, clutches and cambelts. 07747 848469.

spares/parts

BASTABLE BATTERY BARGAINS / Car Spares. Tel: 0121 552 2851.

crypton tune

Motor1 LTD
01384 486186
ECU Re-Mapping
Save money on your fuel bills, up to 20% and increase engine performance. Call for details:
Level Street, Brierley Hill (Opp Copthorne Hotel).
ata | RAC repair centre

cars over £1500

AUDI TT
04 Plate, 44,000 miles, silver, abs, air con, alarm, MoT, metallic paint, central locking, tax, stereo, leather interior, petrol, black gloss alloys, must view
£8,500 ono
07762 575316

BMW 316i
52, MoT and tax, blue, leather seats, 4dr, 59,500 miles, all electric, CD, stereo, rear parking sensors, very good condition.
£3,850 ono.
01902 783341 / 07854 644780.

BMW 318 SE, 4-dr, silver, full MoT, alloys, 99 (V reg), £1,650. 07910 103127.

BMW 318SE AUTOMATIC, 37,000 miles, 6 months MoT, 6 months Tax. Anthracite. FSH. 55 plate, £7,500. 01384 262640.

BMW Z3 1.9 Convertible, 1999, MoT and Tax, 106,000 miles, excellent condition, £3,200 ono. 01922 495402 - 01922 629222.

BMW Z4 2.2i SE
grey, convertible, registered Dec 04, MoT and tax, 62,000 miles only, FSH, immaculate condition,
£8,900 ono.
07795 298857. 01902 250825.

★ **CITROEN C2** SX 1.1, 04 reg, met blue 40K, 1 previous owner tax/MoT, AC, EW, EM, CD, good condition, £2,700. 07716 818957

CITROEN XSARA PICASSO 1.6, 2002, silver, alloys, MoT and Tax, SH, 67k, very good condition, £1,795 ono. 01384 343931.

CITROEN XSARA Picasso Desire 04 reg., 1997cc diesel. 62500 miles, mauve, FSH, long MoT, tax, very good condition £3,699. 07879 403302

FIAT PUNTO 1.2 ACTIVE SPORT
2004, 53 reg, 77k, met blue, e/w, central locking, pas, 5 months tax, 11 months MoT, alloys, CD, new tyres brakes clutch and exhaust. **£1,650.**
07929 438597.

FORD KA Style 2005, 31700 miles, silver, air bag, long MoT, CD, tinted rear windows, £2,500 ono 01902 836222

FORD FOCUS elle 1.6 2003, 55000 miles, silver, ABS, leather interior. £2,500 ono. 07906 534176.

FORD FOCUS Ghia saloon, W reg, 4dr, FSH, low mileage, MoT, Tax July, £1,800 ono. 01902 405134.

FORD FOCUS ST, blue, 06, 19,000 miles, FSH, leather interior, MoT till May, Tax, excellent condition, £9,000. o.n.o. 01384 824594

FORD FOCUS Zetec 1.6 53 reg, 67,000 miles, Silver, abs, electric windows, air con, fsh, MoT, central locking, tax, alloys, CD, £2,350 ono 01746 763656

FORD KA DESIGN, Sept 05, FSH, 12 months MoT, black, 1 lady owner, kept in garage, 73,000 miles. £1,695. 07831 258198.

FORD KA, red, (52), 34,000 miles, 6 months MoT/tax, ideal first car, very good condition. £1,825 ono. 07941 873154.

FORD MONDEO 2.0 ZETEC, 2004, 41k, fsh, long tax and MoT, met blue, excellent drive, very clean condition, quick sale, £2,650 ono.
07849 809216.

FORD MONDEO EDGE 1.8TD Ci, 26K miles, 06, FSH, 11 months MoT, 9 months tax, silver, £8,995. Telephone 01743 741435.

FORD MONDEO Estate Ghia, TD, 06 reg, blue, tax and MoT'd, FSH, good condition. £3,195 ono. 01922 723112 or 07507 682480.

FORD PUMA THUNDER 1.7 2002, met grey, 79K, FSH, 6 disc cd, air con, full leather, excellent condition £1,795 ono. 07773 261046.

FORD STREET KA Luxury, 2003, 46,000 miles, silver, fsh, MoT, tax, leather interior, excellent condition, £2,750. 07814 928117.

HYUNDAI GETZ
1.4 GSI 2006, 8930 miles, Silver, electric windows, air con, metallic paint, central locking, one owner, pas, CD, petrol. New MoT. Immaculate little car.
£4,350 ono
01299 832657

HYUNDAI MATRIX GSi TD 2003, 1.5 Diesel, 5 seats, 33,270 miles, tax and MoT, £2,650 ono.
07500 889380.

ISUZU 3.1 TFS 69.
2001, 90,000 miles, 8 months MoT, Tax end July, new front tyres and break pads, tow-bar.
Excellent condition.
Very reliable.
£3250 ono.
01743 891412

MUST BE SEEN

LANDROVER DISCOVERY
T reg., low mileage, bronze, private number plates, diagnostic computer, 5 new tyres, Stainless steel exhaust, 12 months MoT.
Built-in sat nav, rear camera and screen.
Tow bar with attachments.
Brilliant condition.
£4,750.
Telephone 01543 502977

LEXUS IS 220D.
Black, 2006. Diesel. Full MoT, Tax, 59,000 miles.
Excellent condition throughout. Just serviced by Lexus, full Lexus history.
£7,750.
Telephone 07973 823945

LEXUS IS200 SPORT, Y reg, silver, MoT, tax, leather, fully loaded, £1,900 ono.
Telephone 01902 570538.

MAZDA MX5 2001, 102,000 miles, blue, electric windows, MoT, central locking, pas, tax, alloys, CD, petrol, convertible, £2,995 ono. 07973 542898

MAZDA MX5 MONZA, 1997, BRG, 59k, fsh, MoT and taxed to end July, one lady owner, excellent, £2,450 o.n.o. 01902 893255.

MAZDA MX5 PHOENIX
Ltd edition, 1.6, 2002, leather interior, 47,000 miles, 4 months tax, 11 months MoT, FSH, excellent condition,
£4,150.
01384 277914.

MERCEDES C180 KOMPRESSER SE
2003.,
FSH, Full MoT, 6 months Tax.
£3,500. o.n.o.
Telephone 07808 929631.

★ **MERCEDES C180K** avantegarde SE 2003(53), 73k, jasper blue, EW, FSH, long MoT, auto, £4,500 ono 0121 5524992

MERCEDES ML 420 SPORT
2008, fully loaded, Diesel, 79,000 miles, MoT, Mercedes FSH, silver,
£24,950 ono.
07795 415514 / 07968 695496.
Cannock area.

MERCEDES S320 CDIL
Auto, Sept 2006, silver/black leather, AMG styling, panoramic roof, window blinds, 20,500 miles, MoT/tax.
£29,950.
01902 759499.

MINI COOPER
2006, pure silver with black chrome line interior, 46,000 miles, 11 Months MoT, front airbags, CD player.
Lady owner.
Excellent condition.
£6,995.
Telephone 07798 707974

MINI COOPER 54 reg, 22,698 miles, alloys, 6CD changer, FSH, 2 lady owners, tax and MoT Sept, immacuate. £6,500. 01691 680536.

MINI ONE
03 reg, 43,000 miles, velvet red, chilli pack, alloys, AC, EW, CD, 6 months Tax,
12 months MoT, lady driver.
£4,550 ono.
01902 752010.

MINI ONE
03 reg, 43,000 miles, velvet red, salt pack, alloys, AC, EW, CD, 6 months Tax,
12 months MoT, lady driver.
£4,550 ono.
01902 752010.

MINI1, 57 reg, 33,000 miles, metalic blue, CD, alloys, good condition, 1 lady owner. £7,500 ono. 07786 193898.

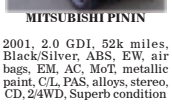

MITSUBISHI PININ
2001, 2.0 GDI, 52k miles, Black/Silver, ABS, EW, air bags, EM, AC, MoT, metallic paint, C/L, PAS, alloys, stereo, CD, 2/4WD, Superb condition
£3,200 ono.
07763 370530

MITSUBISHI SHOGUN 5door elegance 2003, 82,000 miles, silver, fsh, long MoT, auto, diesel, tax, leather interior, lwb, £7,250 ono. 07811 280412

NISSAN NOTE (09), showroom condition, lady driver, 3,000 miles only, bargain £7,995 ono.
01384 288852 / 07929 250737.

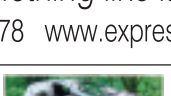

PEUGEOT
Dec 2010, 308 Sport THP, 5 door, 350 miles, blue, electric windows, metallic paint, central locking, petrol.
As new.
Sale due to family bereavement.
£9,750
07891 634493

PEUGEOT 206cc 2.0, 2002
45000, moonstone, full leather air bags, all electric, A/C, alarm, MoT, alloys, CD, spots, privacy glass, wheel arch trims, spoiler, sports pack.
£3,200. o.n.o.
07984 015480

RANGE ROVER 2.5 diesel, N reg, green with cream interior, 12 months MoT, £2,200 ono. 01384 258919.

RENAULT CLIO 1.2 Dynamique 3-dr, silver, 2004, 56,000 miles, MoT May 2012, alloys, sunroof, CD, £2,150. 07813 313220.

RENAULT EXPRESSION Scenic, 1.6 auto, 05 reg, 42,000 miles, FSH, MoT 2012, disabled driver. Any trial. £3,250. 01902 564264.

RENAULT LAGUNA EXTREME
16v, 2004, 58,000 miles, metallic silver, ABS, EW, air bag, air con.
£2,250.
01384 822083.

RENAULT SCENIC
Monaco 1.6 Petrol 16v, X reg 2000, 33,000 miles, silver, electric windows, AC, fsh, MoT, central locking, one owner, tax, alloys, leather interior,
£1,900 ono.
01384 77924

SAAB 93 ARC
2.2 TID, 04 reg, EW, PAS, CL, alloy wheels, matching tyres, onboard computer, cruise control, traction control, AC, full leather interior, heated seats, one owner, 119k, service history, nice clean example.
£3,295 ono.
0121 5057749 or 07852 222586.

SKODA FABIA
2009, 9,800 miles, red, 11 months tax, ABS, electric windows, air bag, alarm, MoT, central locking, one owner, pas, tax, alloys, tints, CD
£5,950 ono
01902 404835

SKODA OCTAVIA ELEGANCE 1.9 TDi
New shape, 36,000 miles from new, Skoda FSH, 2004.
Excellent condition.
£5,300 ono.
0121 422 7598 / 07816 749226.

VAUXHALL ASTRA 1.8 SRi, 04 plate, new shape, red, 5-dr, 63k, full electrics, FSH. £2,495. 07519 208600.

VAUXHALL ASTRA Diesel black estate, 55 reg, 10 months MoT and Tax. £3,400. 01562 745048 or 07973 601310.

VAUXHALL CORSA 05, 1L engine, 80k, black, MoT, tax, good condition, low insurance, good on petrol, ideal 1st car, £2,495 ono 07506 343235

VAUXHALL CORSA 1.4SE, 60 Reg, 5dr, silv, genuine 700 miles, 6 mths warranty and AA, tax, £9,950 ono. 07506 155770

★ **VAUXHALL CORSA**, 2006, 3dr, 21k, silver, long MoT, alloys, immaculate, £3,600 ono. 07706 493073.

VAUXHALL CORSA 2006, 21,000 miles, silver, 3dr, CD/radio, alloys, AC, low insurance group, immaculate condition. £3,600 ono 07706 493073

VAUXHALL CORSA LIFE 07 reg, 3dr, silver, 14,000 miles, Tax and MoT. Bargain £4,900. 01902 885109 or 07732 856960.

★ **VAUXHALL MERIVA** 2007(57), 11K, metallic blue ABS, PAS. Lovely condition, mature owner. £4,550 ono. 01384 820716

VAUXHALL TIGRA
2008, 12500 miles, Exclusiv black,, electric roof, air con, fsh, alarm, long MoT, metallic paint, central locking, one owner, pas, tax, 17 alloys, CD, leather
£7,995
07922 482747

VAUXHALL TIGRA Exclusiv 1.4, 55 plate, 51k miles, black, 11 months MOT, alloys, CD, leather interior, heated seats £5,000 ono 07841 087925

LOOK

VAUXHALL VECTRA
SRi, VVT, 1.8, silver, 4 months tax, 10 months MoT, 06 plate, 44,000 miles, serviced, excellent condition, good tyres.
£4,195 ono.
01889 270752 or 07702 668123

VAUXHALL ZAFIRA 53 reg, 2 owners, 97k miles, taxed, MoT, blue, very good condition. £2,500 ono. 07776 233648. 01384 262975.

VOLKSWAGEN PASSAT 2.0SE TDi Saloon, 57 reg, FSH, 43,000 miles, very good condition, £7,995 ono. 07799 035051.

VW GOLF 1.9TDi S Estate, diesel, first reg Sept 26, 2002, met silver, 120k, MoT/tax end Sept, excellent. £2,495 ono. 07946 307086.

VW POLO 1.6GL, 5-dr, 1999, 41k, silver, tax, full MoT, FSH, alarm, excellent condition, £850 ono. 01562 710755. 07976 300302.

cars under £1500

ADVERTISERS ARE REMINDED
that the Business Advertisements (Disclosure) Order of 1977 requires that advertisements must clearly differentiate between Private and Trade.

A WIDE RANGE OF VEHICLES
under £1000 / with full MOT / Est 20 yrs, see our website
www.bmacars.co.uk
Major credit cards accepted.
BMA - 01902 490555 Dale St, Bilston, WV14 7JY

AUDI A4, 1.8, automatic, 1998, petrol, full MoT, taxed, good runner, £375 o.n.o. 07946 844633.

AUDI A4 1.8SE 1999, very good condition, tax and MoT, air con, EW, £1,150 ovno. 01384 897484 / 07943 376094.

DAEWOO MATIZ 800cc, 02 reg, MoT, very good condition, £999. 07512 347004.

DAIHATSU CHARADE, 2004, 49k, metallic, 3 door, £30 road tax, MoT, totally reliable, super car, £1,250 ono. 07948 820415.

FIAT PUNTO ACTIVE SPORTS 1.2 03, silver, MoT Jan, tax, EW, CL, CD, reverse parking sensors, fsh. £1,150 ono. 07756 715625.

FORD ESCORT 1993, 1800 Si, all factory extra's, low miles, mint condition. £750 ono. 01922 400172 / 07784 072780.

FORD FIESTA
1.25 Zetec 1999, 42,500 miles, Green, 12 months MoT, some tax. 3 family owners. Alloys, PAS, spots, immobiliser. Very good condition. ideal 1st car
£975 ono
01384 293219

FORD FIESTA 1.3, 2001, 11 months MoT, alloys, cheap tax / insurance, immaculate condition, £995 ono. 07989 136849.

FORD FIESTA 1.3, 2001, 11 months MoT, alloys, cheap tax / insurance, immaculate condition, £895 ono. 07989 136849.

FORD FIESTA 5dr, red, 51 plate, long tax and MoT, alloys, 33k, ideal first car, £1,500 ono. 07747 740971 or 01902 530123.

FORD KA 2, 1999, long tax, pas, electrics, bargain £695.
07790 063835.

FORD KA 2007 1.3L, 23k miles, metallic black, vgc, 1 lady owner, FSH, MoT, ABS, EW, air bag, EM, AC, alarm, CL, pas, CD £3,590 ono. 07941 573364

FORD MONDEO 1.8LX, Estate, 2001, 11 months MoT, 5 months Tax, good condition for year. £995. 07971 868395.

HONDA ACCORD W reg, silver, 77,000 miles, FSH, very good condition, £1,400 ono. 07811 112695.

★ **HONDA CIVIC** ESI 1992, blue, 3 dr hatch, 6 months tax short MoT performance+economy. £600 no offers. 01902 664486

KIA CARENS Diesel, 40mpg, 03, long MoT, 5 months Tax, £600 spent MoT, swap for small diesel/LPG/m/bike. 07906 143520.

LANDROVER FREEELANDER 1.8 XEi
Station wagon with cherished number plate, (T2 RJK).
1999, T Reg. 5Dr, manual, petrol, 65,000 miles, metallic blue, ABS, front spot lamps, immobiliser, radio/cassette, MoT, very tidy condition.
Drives well.
£1,500.
01902 689583.

LANDROVER FREELANDER 1.8 1999, petrol, MoT Oct, 47,000 miles, good condition. £1,100. 01902 701508.

LEXUS GS300 sport, 1997, 1 yr MoT, tax July, 155k, 1 owner, FSH, new cam belt, etc, excellent condition, £1,000. 07802 828809.

MAZDA 626 GXi W reg, 2000, MoT and tax till August, 95,000 miles, excellent runner, £395. 01384 620134.

NISSAN MICRA 1.0 GX
1999, 12 months MoT, 3 months tax, remote central locking, EW, PAS, sun roof, CD, 85,000 warranted miles, service history,
£900 ono.
01384 354295. 07745 444291.

PEUGEOT 206
STYLE 2002, 52 reg, 84000 miles, blue, electric windows, MoT May 2012, central locking, tax until Oct, 45 mpg, 2 owners, very clean, ideal 1st car
£1,295 ono
07753 637047

PEUGEOT 206LX diesel, W reg, 5-dr, remote CL, AC, 10 months tax / MoT, lady driver, £1100. 01902 560297.

RENAULT CLIO 1.2 GRANDE
W reg., 54,000 miles, FSH, MoT and Tax, cambelt change. Brand new alloys.
First to see will buy.
£1,350. o.n.o.
Telephone 07891 713547.

RENAULT CLIO RT 2000, V reg, 1149cc, 79,018 miles, grey, long MoT, tax, CD, petrol, £875 ono. 07966 929133.

RENAULT LAGUNA estate, 1.8 Vreg, full MoT, taxed, 61k, sun roof, petrol, CD, £650. 07415 015940.

RENAULT MEGANE cabriolet privilege, 2002, 8 months tax/MoT, leather int, 85k good all rounder, £1,300. 07902 997580.

RENAULT MEGANE Coupe, 3dr, 1.6, 1999, MoT, very good condition, drives great, high spec, £700. 01543 573130 / 07802 694664.

ROVER 414 5dr, s reg, 12mths MoT/8mths tax, 85k, immaculate, any trial/inspection welcome. Bargain £595 ono. 01384 79900.

ROVER 75 2002, 92,000 miles, gold, full MoT and 6 months tax, top of the range model, last 2 owners women, service history. £1,100 ono. 07961 741738

SUZUKI IGNIS 2004, 1300cc, MoT, low mileage, cheap tax, £1,495 swap for LPG, diesel car, motorbike or scooter. 07435 249383.

SUZUKI LIANA GLX 1.6
2004, Green. 5dr hatchback, manual, petrol, 11 months MoT, 2 months Tax, low mileage, E/W, C/L, stereo. Excellent condition.
£1,395.
0741 5287469 or 0121 5614849.

TOYOTA AVENSIS CDX
1997, FSH, leather seats, aircon, 11 months MoT, 4 months tax, very reliable.
£695 ono.
01902 601322.

VAUXHALL ASTRA
2003, 1.6, 5dr, silver, genuine low miles 40,000, 10 months MoT, 4 months tax.
£1,495 ono.
01902 765284.

VAUXHALL CORSA
1997, 68000 miles, Blue, 12 months MoT, 6 months tax, 3 door. Good condition throughout, and very reliable. Lady owned for the last 12 years.
£495.
07757 367480

VAUXHALL CORSA 1686cc Diesel, 3dr hatch, 1999, yellow, 60k, MoT Nov. Tax June, £1,495. 01299 828350 / 07904 427555.

VAUXHALL CORSA, P reg, 12 months MoT, 5dr, very good condition. £500. 07934 942610.

VAUXHALL OMEGA 2.2 automatic, metallic green, 6 months tax, 11 months MoT, £500. 1st to see will buy. 07944 729797.

VAUXHALL VECTRA, 1.8, 2003, 103,000 miles, fsh, 12 months MoT, silver. £1,495.
07791 589135 (Shrewsbury).

VW PASSAT V6 syncro e Estate 98, 145K, blue, petrol, full leather, abs, e/w, air bag, e/m, air con, MoT, vat, CL, pas, tax, alloys, CD, £800 ono. 07973 542898

★ **VW POLO 1.9 Diesel**, 1988, 106,000 miles, red, alloy wheels, £1,200 ono. 07866 746463

commercial vehicles

PEUGEOT EXPERT
HDi, white, 2003, ply lined, very clean and straight, 9 months MoT and 4 months tax.
£2,150.
01746 861721

SUZUKI 1300 Carry, (52), 5 months tax/MoT, 45k, side loading doors, CL, privately owned and used. £1,495 ono. 01384 423734.

driving tuition

my classified

scrap vehicles

WANTED
Cars, Vans, Damaged or not
£180-£1000
For right car or van. Spares for sale
01384 358452
07833 191150

BILSTON BREAKERS
TOP PRICES PAID FOR ALL SCRAP CARS, VANS, BIKES, CLASSICS
Tel: 01902 408176
1000's of parts available at all times
UNIT 6 MONMORE RD, WV1 2TZ

1st CHOICE
TOP PRICE PAID 4 SCRAP CARS! VANS! CAMPERS! MOT FAILURES! ANYTHING CONSIDERED
FREE COLLECTION WITHIN THE HOUR! 7 DAYS
07895 346811 - 24 hrs
01902 562853
07977 499516

UP TO £500
FOR LATE BREAKER CARS, VANS & 4x4s
Big Cars, Vans, 4X4's
£200+
Small Cars £115+
ALL scrap car, van or 4x4 for cash
CALL MARTIN 0121 525 2407
OR EVENINGS 0121 556 2529

CHRIS PAYS
£200+
for big cars, vans & 4x4s
£115+ for small cars
Cert of Destruction given
License No. EAWML 40301
Free collection 7 days
Call Chris:
01902 493110
0121 525 5813 } Daytime
01902 659775 - evenings

£200+
FOR BIG SCRAP CARS, 4x4s, VANS ETC.
£115
FOR SMALL CARS
7 DAYS. All areas FREE collection.
All paperwork completed correctly.
Receipts available.
Call CRS Salvage
Day 01902 563007
Evening 07854 896621

A BETTER CASH PRICE for scrap or damaged cars and commercials. Spares for sale. **NINE LOCKS VEHICLE DISMANTLERS LTD Brierley Hill 01384 76566 or 70553. Evenings 75397. DY5 3JZ.**

£180+ For Large Cars
Top Prices Paid 4 Scrap Cars, Vans, Campers, 4x4s, MoT Failures
24 hr collection, 7 days, Any area
07500 042351

vehicles wanted

alan reed cars
Used cars wanted for cash, Top prices paid. HP settled. Buyer could call.
01562 711083 / 07831 245313.

jobs

engineering

MECHANICAL ENGINEER required, with some experience of hydraulics and electrics to carry out service/repairs on machine tools throughout the UK and also abroad. Will involve nights away. Applicant needs to be enthusiastic, keen to learn, self motivated and will have had basic training.
Send CV to Charles Higgins: service@worcesterpresses.co.uk or post it to Worcester Presses Ltd, Titan Works, Stourbridge. DY8 4LR.

engineering

SERVICE / COMMISSIONING ENGINEER
required to become part of our busy service team. Able to work on industrial gas and oil burning equipment, knowledge of instrumentation and electrics preferred, but not essential, ideally needs to be ACS certified.
Has to be prepared to travel throughout the UK.
Immediate start, company vehicle, salary negotiable.
Applications in writing with CV to Mrs K Gorst, BS Burner Services Limited, 97 King William Street, Amblecote, Stourbridge, West Midlands, DY8 4EY.

courses

BILLY THOMAS HGV DRIVER TRAINING
Inc B+E (CAR & TRAILER), THEORY, CPC TRAINING, 1-2-1 TUITION
CALL 01902 744726 OR 07831 646601

TOP GEAR DRIVER TRAINING
HGV/PCV and B+E Training
Intensive Car Courses
Driver CPC
FREE ASSESSMENTS
1-1 tuition
DISCOUNTS AVAILABLE
07973 135276
0121 585 0834
01922 455514

Artic and Rigid HGV Driver Training
West Midland Transport Training
The Trainers for Over 30 Years
DRIVERS CPC NOW
Phone 01384 394028 - 01922 458110
Mobile 07973 779312
Website www.wmtt.co.uk

employment wanted

BRICKLAYER requires work, extensions, garden walls, anything considered, 07871 194208.

HARDWORKING
Does anyone out there need a hardworking, reliable and honest working man.
I hold a 7.5 tonne license and have worked on multi drop local and UK distance contracts. Ideally I am looking at full time employment but work part time to suit. At this moment in time if you or your company do not need a driver, please cut this ad out and keep.
I am also willing to upgrade my license at my own expense if need be.
07526 920460.

property

accommodation to let

NOTICE TO READERS
It is an offence under the Accommodation Agencies Act 1953, for an Agency to charge a fee simply for the registration of your requirements and/or supplying particulars of premises to let.

NOTICE TO READERS
Readers are advised to seek independent legal advice before entering into any financial commitments.

A COMFORTABLE ROOM Near Brierly Hill / Dudley most bills included. Deposit required. 07816 383170.

BEDSITS TO LET £65pw, £150 deposit, near Wolverhampton city centre. 07980 658063

BILSTON, MODERN TWO BED flat, very private. No DSS or pets, £420 pcm. 07957 358048.

BLACK HEATH / HALESOWEN 1-2 bed flats-house. Rent/deposit neg. 0121 550 0064 / 07970 980955.

COSELEY THREE BEDROOM Unfurnished, spacious rooms, DG, CH, DSS welcome. Rent £525 every 4 weeks. 01902 409 718 / 07713 156 791.

DARLASTON, Dorset Rd, tidy 1 bed house, good clean property, call to view now 07773 256589.

DSS FLATS in W'ton areas Blakenhall & Tettenhall for over 25's, 1 & 2 beds available, deposits start from £100, Call for info 07773 256589

DUDLEY Clean furnished studio flat, own bathroom and kitchen. £65-£92 p/w. 07550 002549.

DUNSTALL, W'ton, 3 bed house, immaculate, DSS family/single parent welcome 07773 256589

DUNSTALL WV Unfurnished three bed house. £500pcm plus deposit. 01743 357305.

GRANGE ROAD Dudley, super first floor flat, GCH, parking, no DSS, £345pcm. 07966 494138.

HALESOWEN / BLACK HEATH 1-2 bed bungalow, rent / deposit neg. 0121 550 0064/ 07970 980955.

HIGH QUALITY One bed Flat, furnished, Tettenhall. No DSS. 07976 263435 or 01902 700028.

LARGE BEDSITS & 1 Bed Flats, Compton Rd, Chapel Ash area, close to town centre, DSS 25 + welcome, littlier or no deposit, call and view today 07773 256542

MODERN 2 bed Flat, Pennfields, Wolverhampton, DG, £375pcm. 01902 738147 or 07958 691775.

PARKFIELDS, W'ton, 2 bed flat, immaculate, DSS family/single parent welcome, 07773 256589

PENNFIELDS, Bruford Rd W'ton, 3 bed house, good clean property, DSS family/single parent welcome, 07773 256589

ROOMS in Wednesfield, Fully furnished, CH, from £170pcm. 01902 845817/ 07813 063 399.

TWO BED, FIRST FLOOR flat, Quarry Bank, CH, DG, £325 pcm. Deposit / Refs. 01384 211955.

TWO BED SEMI
Good condition GCH, DG large garden. Near city centre WV1 and local ameneties. DSS Welcome
£475pcm.
Matthew 07799 770462

TWO BEDROOM newly refurbished first floor flat to rent (may sell), Bridgnorth Road, Compton. 07956 514192 or 07973 122438 to view.

accommodation wanted

WANTED 3-BED HOUSE to buy in Wolverhampton. Please call Sue: 01922 692499 or 07515 475093.

bungalows

FREEHOLD BARGAIN KIDDERMINSTER
This little gem is still waiting to be snapped up.
One double bedroom bungalow.
Warden control is needed, ideal for retirement.
Lovely private garden, quiet area.
Convenient for shops and buses.
Only £83,000 ono.
07716 881584.

houses for sale

I WILL BUY YOUR HOUSE
Any Area / Any Price
CALL PAULA
01384 467857

MODERNISED SPACIOUS TWO BEDROOM SEMI, PENN
DG throughout, gas CH, off road parking, nice rear garden, long workshop.
Valuation £155,000.
Offers over £140,000 considered for quick sale.
07754 563372.

WOMBOURNE
Two bedroom grade 2 listed apartment on the outskirts of the Village. Near to countryside and canal. Convenient for Sainsburys store.
£149,950
01902 897443.

£225,000
Bishton Close, Tywyn, Gwyned 3-4 bed detached spacious dormer bungalow 5 mins from beach, private garden, parking for up to 5 cars. **Ring for more Info / Photos 01654 712132.**

overseas property

NOTICE TO READERS
Readers are advised to seek independent legal advice before entering into any financial commitments.

properties wanted

national homeowners helpline.co.uk
25 YEARS EXPERIENCE
in a mess? talk in confidence we can help
WE WILL BUY ANY PROPERTY, ANY CONDITION*
A guaranteed offer on your house - no fees*
Repossession stopped
Deceased estates
Free solicitors - no fees*
Sell your house but stay in it - rent it back
Stay in your home free of charge*
*subject to terms
what our customers say...
"My husband and I were struggling with money. Life was becoming difficult, we didn't want to move but we couldn't afford our home any longer. One call to national homeowners helpline and within days we had a representative visit us in person to talk about our options and advisors was serious to talk to us about renting our property back after we had exited. It couldn't have been more straightforward, there was no pressure. We now have money each month and life is more relaxed. I would recommend national homeowners helpline to anyone. Thank you!" Mrs K, Wolverhampton
"Ever since my husband died I had found it hard to settle in my home. I wanted to move and had considered selling through an Estate Agent, but I knew this would take time. Suddenly I found a beautiful property, the "house of my dreams", and needed to sell fast. When I contacted you everything was explained in plain English, no jargon, and you guided me through the sale of my house and in to my new home. Thank you for being so straightforward." Mrs Jones, Staffs.
"I wanted to say thank you for the help that you gave me. Whilst a mess I was in, I was going to lose my home and me & my children would be out on the street. I was terrified. I've been sent an envelope date and I don't believe you could help, but within days you had a new court date for us and you managed to hold off our lenders for long enough for me & my family to make alternative arrangements and move everything into our new home. Thank you I just couldn't have done this alone." Elizabeth, Stoke-on-Trent
CALL NOW (24 HOURS) - Our advisors are here to help
0800 032 1718
How to contact us
TEXT "BUY" TO 88002
VISIT OUR WEBSITE www.nationalhomeownershelpline.co.uk
EMAIL US ON info@nationalhomeownershelpline.co.uk
We're here to take your call
HEAD OFFICE: Department 324, 37 Colmore Row, Birmingham, B3 2DW

CASH PAID FOR YOUR PROPERTY
- PROBATE / DECEASED ESTATES WELCOME
- ANY CONDITION, ANY AREA
- GUARANTEED SALE
- CONFIDENTIAL SALE
- STOP REPOSSESSION

NO FEES
HOUSES WANTED NOW
We are here to help you anytime - 24/7
Call FREE
0800 389 7305
www.propertiesdirectltd.co.uk

CASH for your property FAST!
Midland House Buyers will:
- Purchase your property or land in any condition
- Clear All Debt
- Stop Repossession
- No Fees

Call FREE anytime - 24hrs/7days pw
0121 454 4856

WE BUY HOUSES FOR CASH!
A REAL ALTERNATIVE TO AUCTIONS AND ESTATE AGENTS!
Instant Decision - Fast Completion
- Repossessions Stopped
- Mortgages / Loans Cleared
- Probate & Deceased Estates Welcome
- Houses bought in ANY condition
- Legal fees PAID

SOLD for sale
Call FREE today on
0800 121 6007
Friendly staff here to help you 7 days a week
www.oakwood-homebuyers.com

gateway homes
PROPERTY BOUGHT FAST
- Offer within 24 hrs
- Home visits available
- No fees & legal fees paid
- Any location, any condition
- Completion date to suit you
- Confidential service

0800 731 5943
www.gateway-homes.co.uk

properties wanted

DO YOU WANT TO SELL OR RENT OUT YOUR HOME FAST?
We Want to Buy 2/3 & 4 Bed Properties in This Area
We Can Make A Guaranteed Offer to Buy Within 48 Hours Or Agree to Rent Within 2 Hours.
Please Call Jacky on 01384 861900 or 07971 223675 for a Confidential Chat.
There is No Obligation and Never any Fees.

mobile homes

Home on quiet residential site near Wolverhampton centre. Two bedrooms, CH, part double glazed, 43ft x 10ft, **For quick sale £18,000. Genuine callers only. 01902 658609.**

OXLEY PARK HOME
Pendeford WV10 6TZ
Greatly reduced to £80,000 ono.
Four years old, in a quiet retirement park for over 55's, near golf club and canal.
2 large bedrooms (1 en-suite), Off road parking for 3 cars. Large fitted kitchen, built in cooker and fridge.
Immaculate condition throughout. Must be seen.
Call 01902 324009.

business

livestock / poultry

CHICKENS 7 weeks old, various breeds. £12 plus. 07851 635974.

POL WARREN HENS for sale, fully vaccinated and wormed. 07971 379017 (nr Stourbridge).

star extra TRAVEL

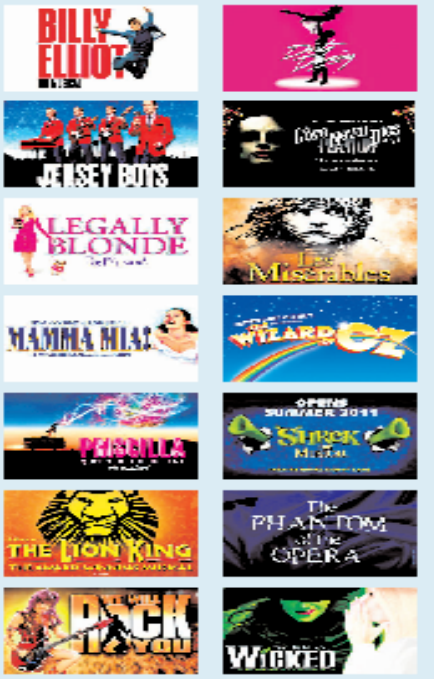

LONDON Theatre Breaks

Coach inclusive breaks

Selected weekend departures
from £124.95 Saturday Night Theatre
from £123.95 Dine and Dance

Unbeatable value two-day dine and dance theatre break (dinner, bed and breakfast) for the matinee performance or Saturday night theatre weekend breaks (bed and breakfast) with a superb choice of West End shows. The price includes a theatre ticket, overnight stay in a four star outer London hotel, with full English breakfast and free time in London on the Sunday. Choose your pick-up point from Dudley, Shrewsbury, Telford, Walsall and Wolverhampton.

Two-day Theatre Double Bill and two-day Friday Night Theatre breaks also available

Rail inclusive breaks

Departures most weekends
from £123.95

Catch the Theatre Express and enjoy a super two-day weekend break in the capital from a choice of London hotels. Your ticket is for a Saturday evening performance and rail travel is standard class with the option to upgrade. Depart Saturday morning/early afternoon from Birmingham New Street, Shrewsbury, Stafford, Telford or Wolverhampton, returning on the Sunday afternoon/early evening to give plenty of free time for shopping and sightseeing in London. You may also stay on the Friday evening for an additional cost.

Self-drive breaks

Departures most weekends
from £99.95

The self-drive breaks for one evening staying either on the Friday night or Saturday night in a four star hotel. For Friday night stays you will have a top price ticket for the Friday evening performance and for Saturday night stays you have a choice of price categories for the Saturday evening performance. There is also the option to stay extra nights for a reasonable supplement (subject to availability).

Please note: the "from" price not price based only for each show – see brochure for details.
Single room supplements apply

Arranged by Omega Holidays (ABTA V4732)

For a brochure please call (01902) 319999 (Mon to Fri, 9am to 5pm), email starextra@expressandstar.co.uk (please include your name and address) or go to www.expressandstar.com/starextratravel
Please read brochure/Web page for full information plus terms and conditions

experts

AERIALS

Stourbridge Aerials
£30 OFF with this advert
Your Local Aerial Company
Tel: 01384 660081

Mark Smith Digital Aerials
£30 OFF with this advert
DIGITAL AND FREEVIEW AERIALS
REPAIRS • TUNING • MULTIROOMS
Established Over 25 Years • 3 Year Guarantee on Aerials Parts
OAP Discount-Free Quotations
A Local Business You Can Trust
OPEN 7 DAYS
01384 351949

APPLIANCE REPAIRS

Domestic Appliance Repairs
Sales, Spares & Repairs
Same Day Fully Guaranteed Repairs to:
★ Washers, Dryers, Dishwashers
★ Fridge Freezer
★ Microwaves
★ Cookers, Ovens, Hobs
★ Built-in, Freestanding
★ LCD, Plasma, All Makes
★ Spares, Parts Available
★ Any Repair over £50*
Open 6 Days 9.00am-5.00pm
"I say! £10 off!!"
Tel: 01384 868680 or 0121 564 0029
www.homerbrothers.co.uk
105-109 Windmill Hill Halesowen B63 2BY

BLINDS & CURTAINS

BLT Vertical Blinds
From £30 A Window
Hand Made to your requirements.
Exceptional Quality as Standard
Wide Choice of top quality fabrics available
FREE ESTIMATES
Call Rob 07771 554455

CARPENTRY

FOR ALL YOUR
CARPENTRY WORK
Stair Spindles, Wardrobes, Canopies, Security locks
Doors Fitted From: £20 Supplied & Fitted From: £55
For Free Estimates contact:
MR BURDEN
01384 359 755 or 0777 3057987

D.SHAW
CARPENTRY & BUILDING SERVICES
20 Years experience.
All Aspects of Carpentry, plus Extensions, Building, Conversions and Renovations
For a free quote call
07812 125353
01384 412933

BUILDERS

A&D Builders
ALL BUILDING WORK'S UNDERTAKEN
EXTENSIONS, NEW BUILDS, RENOVATIONS, ALTERATIONS ETC... NO JOB TO SMALL
PROFESSIONAL & RELIABLE SERVICE
QUALITY WORK ASSURED
For a free Quote phone
07753567701
01384 413214

DRIVEWAY CLEANING

We Jet Wash Anything!
Free Quotes
Brads Jet Washing
Drive, Patios, Paths etc
Sealing and Drive Repairs Available
For a Fast Friendly Service Call Brad:
01384 347746
07583 170190

DOMESTIC INSTALLATIONS

Bow's Universal Domestic Installs
Gas Safe Register 506334
COOKER INSTALLS
Gas, Electric and LPG
Built-in Ovens and Hobs
Range Cookers and Hobs
Washers, Dishwashers, Televisions, Wallmounts also installed
Tel:
01562 741179
07973 534527
07932 723061

DOUBLE GLAZING

Window & Door Doctor
Has your double glazing misted up?
Broken hinges, handles, door locks?
Patios not working?
FOR PROMPT AND EFFICIENT SERVICE
Telephone Tim Cook
01384 353984
www.windowanddoordoctor.co.uk

ELECTRICIANS

MB electric
All domestic and commercial electrical works undertaken
Home rewiring from £800
For a high quality local service call:
01384 660398
07939 503905
mbelectric.co.uk

MULLARD ELECTRICAL SERVICES
ALL TYPES OF DOMESTIC ELECTRICAL WORK UNDERTAKEN & FINISHED TO THE HIGHEST STANDARD
Call Dan on:
01384 263357
or 07866 886364

FUNERAL SERVICES

DAVIS MEMORIALS LTD
Established 1841
We Supply Quality Craftsmanship at Competitive Prices
HANDCRAFTED LETTERING • RESTORATION • REPAIRS
Come to see us for professional advice from us on:
01384 566958 or 01562 822106

KINVER
Funeral Directors & Monumental Masons
Serving you with dignity
49 High Street, Kinver
Telephone:
(01384) 873499

DECORATING

PAINTER & DECORATOR
For a free quote call Carl
0121 5611881
or
07532 200591

D Hughes Decorating Services
(Including Plastering Services)
• City & Guilds Qualified
• Full Liability Insurance
• Discounts For OAP's
Call Darren For A FREE No Obligation Quote
07900 571415
01384 356 988

GARDENING

GORNAL TREE & GARDEN SERVICES
• Trees felled, lopped and pruned
• Hedge Cutting
• Lawn Mowing
• Turfing
• Jungles and gardens cleared
For a FREE QUOTE call
07860 851017 or
01384 830384

Helping Hands
ALL GARDENING MAINTENENCE
Regular Lawn Cutting
Power Washing, Hedges
Well Established Business
Free Quote Call Paul
K'Winford 01384 828697
or
07906 047351

LOCKSMITH

Lock Problems?
Broken UPVC Door Lock?
Moving House?
Lost Keys?
Etc....
Tony Lane
01384 354344
07540 380140

FENCING

Grange Gates & Fencing
Est since 1978
For all types of fencing Supplied and fitted
e.g. Feather Edge, Panels, Waney Panels, Concrete Posts, Gravel Boards and Gates
SPECIALISTS IN DECKING, PATIOS, WALLS, EDGING AND CONCRETE BASES
FOR A FREE NO OBLIGATION QUOTE
Call Anytime 7 days a week
01384 822630 / 07889 817996

Fencing & Gates
All Garden Work Undertaken
• Slabbing • Block Paving • Tree Felling
• Turfing • Garden Clearance
NO JOB TOO SMALL
Manufacturers of all Concrete Products eg. Concrete Posts, Gravel Boards
All work guaranteed Insurance work undertaken
Over 15 years experience (Public liability covered)
Call Steve on
01384 242891 or 07970 300586

LBT Fencing
All types of quality fencing supplied & erected
Plus decking, slabbing & block paving
15% discount for OAPs
FREE QUOTES
Tel: 01384 568399 or 07884 344616
www.lbtfencing.co.uk

GARDENING

ROWAN TREE & GARDEN SERVICES
• Tree Surgeon Specialist • Stump Grinding
• Gardens Maintained • Hedges • Fencing
• Turfing • Jungles Cleared
Emergency Call Out 24-7-365
"Small enough to care, Big enough to cope!"
01384 213644 or 07733 226568
Age Concern &
Local Authority Contractor
N.P.T.C. Qualified -
Public Liability Insurance (5mil)
All Staff C.R.B. Certified

DK Garden and Property Maintenance
Lawns Cut
Trees/Hedges Cut, Pruned or Removed
Clearance
Fencing
House/Shed Clearances
Demolition Jobs
Overgrown Gardens No Problem
• 27 Years Experience
• NPTO Qualified
• 10% OAP Discount
• FREE No Obligation Quote
• No Job Too Small
• Anything Considered
Darren - 07812 69 8123 / 01384 381847
Keith - 07941 826114 / 01384 823814

GREEN GIANT
Outdoor Services
Fencing, Landscaping, Grounds, Clearance, Strimming, Lawn Mowing, Pressure Cleaning of Drives and Patios
No job too small, ask for a free quote.
Any outdoor work undertaken, ask if not listed.
Call Edward
07849 549104/0121 602 6930

GARAGE DOORS

JP GARAGE DOORS
★ New Doors Supplied and Fitted at Competitive Prices
★ Fixed Low Cost Repairs
★ If We Can't Fix It, You Don't Pay!
★ All Work Is Guaranteed
07989 152478
0800 2300 290 Freephone
01384 848158
www.jpgaragedoors.co.uk
Email:info@jpgaragedoors.co.uk

LOFT LADDER MAN

The LOFT LADDER man (The Original)
www.loftladderman.co.uk
Loft Ladders fitted from £120 inclusive
New or enlarged hatches T & G Flooring, Lighting
Call Wayne on
07801 249449 (anytime)
or 01384 829616 (answer machine)

PAVING

EDEN LANDSCAPES
Specialists In Decorative
• Slab Laying • Paving
• Patios • Driveways
• Landscaping • Brickwork
ALL WORK GUARANTEED
Repair Service Available
Call Jason or Steve For A Free Quote
01384 242775 07403 227732

DISCOUNT DRIVEWAYS
Block Paving and Tarmac
Drives • Paths • Patios
Slabbing • Red Tarmac
8 Year Guarantee On All Work
Free Quotations and Advice
Tel: 01384 79900 • 07583 170190

ROOFING

P.R.S. ROOFING
TILE ROOF & FELT SPECIALISTS
FIBRE GLASS FLAT ROOF SYSTEMS
• Lead Work
• Verges
• Gable Ends
• Chimneys
• uPVC Fascias & Soffits
• Forever Seal GRP
• Lifetime Guarantee Systems
• Emergency Same Day Service
• Insurance Work Undertaken
• WELCOME HIGHLY RECOMMENDED
• NO JOB TOO BIG OR SMALLw
Will Out Live Any Felt Roof
Guaranteed To Last At Least 30 Yrs
FREE ESTIMATES CALL
0121 602 5393/0800 169 2257

Elite Plastics
& Home Improvements
Fascias, Soffits, Guttering, Dry Verge Pointing, Gutters Cleaned.
Free Estimates
• NO JOB TOO SMALL •
01384 469831
07985 575865

Roofing Contractors
Est 30 Years
A Friendly Family Business
Felt Roof, Tiling, Slating
PVC Fascias, Gutters
Fibreglass Flat Roofing - 20 Years Guarantee
Gutters Cleaned £15.00
Roofing Repairs £15.00
FREE ESTIMATES
Telephone: 01384 345209
07773 001859 anytime

SPECIALISTS

Loft Ladders
SUPPLIED AND FITTED
From only £120
GORNAL LOFT ROOMS
01902 631044/07704 614613

PLASTERING

ARTEX MAN
Complete range
Repairs and coving
FOR FREE ESTIMATE
Telephone Tim on Sedgley
(01902) 675144/
07890 655189

FREDEN DECOR
Do You Need A Plasterer, Painter or Decorator?
TELEPHONE FRED FOR A RELIABLE AND PROFESSIONAL SERVICE
Fully insured
Free quotes and advice on:
07904 441412 - DAYTIME
01384 572371 - AFTER 6PM

PLUMBING & HEATING

MARK BONNER
Plumbing Heating & Electrical
Showers, Heating Controls, Water Heaters, Pumps Valves Fault Finding & Repair
01384 74838
07932 754262

KEN PERRY
PLUMBING & HEATING ENGINEER
Gas Fitting, Boiler Servicing and Immersion Heaters, Multi Point Water Heaters, Landlord's Gas Certificates, Boilers changed
Guild of Master Craftsmen
Gas Safe Registered
STOURBRIDGE 392284

ROOFING

KINGS ROOFING
ALL ROOF REPAIRS
■ Chimneys and ridges repointed
■ Gutters cleaned, gas cowls supplied and fitted
■ No job too small
■ All work guaranteed
■ Discount for OAPs
■ Free estimates
01384 442131

RUBBISH REMOVAL

ROB'S RUBBISH
EST 1976
A CHEAP RUBBISH REMOVAL 7 DAYS
Small Jobs NO PROBLEM
Free Estimates
Garden, Household, Steel, Garage, Fridges, White Goods, House Clearances
0121 500 6033

For best results... advertise on our weekly
Specialists in Business
• Business
• Auctions
• Property
• Plant & Machinery
• Premises
• Business for Sale
Contact Richard Guest on
01902 319102
r.guest@expressandstar.co.uk
Express & Star
IN PAPER | ONLINE

Reply to an ad

by phone **0905 436 6562***

Dial the number below the advert you wish to respond to and when prompted input the six digit box number.

by text **78850**

If an advert has a mobile phone symbol next to it (as above) simply send WOL followed by the box number of the advertiser you wish to respond to and send it to 78850*. For example: WOL(space)123456(space)Hi can we meet tomorrow? How's more about it. Its that easy! (£1.50 per message sent)

by post

If an advert has an envelope icon next to it (as above) send your reply in an envelope (addressed to the advertiser's Box number). Place this envelope in a further envelope addressed to *My Match, Classified Dept., Express & Star, Queen St, Wolverhampton WV1 1QL*. Include your name and address on the back of a cheque or Postal Order for £3 per reply (two replies for £2.10) Make cheques or postal orders to Express & Star. In your main letter, ensure you leave a contact number for the advertiser to reach you on.

Place your ad

Call **0800 121 6140***

Remember if you leave your mobile number when prompted we'll send you 2 free matches each week, and you can subscribe to receive text alerts when someone leaves you a voice message.

To retrieve replies to your ad, just call **0905 436 6564***

FREE ADS

View pictures

Text **88833**

If an advert has a camera symbol next to it (as above) this means the advertiser has a photo.

Send WOLVIDATE (space) followed by the advertiser's Box number to 88833.

my match

Helping you find your perfect match in the Midlands

women seeking men

Ladies Text n' Chat. Text in now and chat to local people. Send : CHAT207 To : 65125 (T&Cs below).

SLIM female, 5ft 5ins, blonde, likes weekends away meals out, seeks total score step to meet up, then maybe more. Tel No: 0905 436 6562 Box No: 362205

FED up with lonely nights ini 33yr old curvy brunette with green eyes WLTM seamen 35-50yrs for TLC maybe more. Tel No: 0905 436 6562 Box No: 362073

BEAUTIFUL blue eyed blonde, 29, slim and all a man could ever want, looking for evening fun with older male. ACA. Tel No: 0905 436 6562 Box No: 362071

22YR old leggy blonde with a good body seeking dominated man for lots of fun and friendship. Tel No: 0905 436 6562 Box No: 362000

KIND romantic female, 50, seeking a male total, maybe more. Tel No: 0905 436 6562 Box No: 362420

NAUGHTY female 50 WLTM male 50yr plus who knows what he is doing for mutual appreciation and fun. Tel No: 0905 436 6562 Box No: 362061

SLIM attractive lady looking for male who appreciates fun. Can travel between markets. Tel No: 0905 436 6562 Box No: 362007

30YR old attractive exotic looking woman, frequently in area seeks older gent for mutual spoiling, pampering and adult fun. Can accommodate. ACA. Tel No: 0905 436 6562 Box No: 362137

VERY attractive fifty old fitness instructor looking to have some extra activities with older experienced male who thinks he can keep up. 30-40. ACA. Tel No: 0905 436 6562 Box No: 362017

HOME alone with no one to call my own? 38yr old naughty girl looking for fun. Can travel. Tel No: 0905 436 6562 Box No: 362277

MANDY 38, size 10, looking for relationship with open minded man. Status unimportant. Tel No: 0905 436 6562 Box No: 362077

ONCE bitten twice shy! shot looking for fun. Attractive, CHAC, you won't be disappointed. Any age/looks/status. Tel No: 0905 436 6562 Box No: 362007

FUNNY attractive black female 35yrs seeking kind male, 40-55 for fun romance, TLC and titles known. Call to find out more. Tel No: 0905 436 6562 Box No: 362127

SLIM feminine brunette 22, big brown eyes, attractive, active and a mouse, looking for older male for fun, TLC and more 30-58. Tel No: 0905 436 6562 Box No: 362050

ELEGANT genuine black whole been hurt in the past seeks tall handsome male to be his Mr Right and much more, 40-55yrs, any race/looks. Tel No: 0905 436 6562 Box No: 362323

BLACK attractive female, 34, slim, N/S, seeks genuine male for friendship, maybe more. Holly. Tel No: 0905 436 6562 Box No: 362021

SFT fine female, CSRCH, seeks 50 fine plus, well built male with CSRCH for fun, fun, fun. W/Midlands. Tel No: 0905 436 6562 Box No: 362749

FUN female, unfettered, civil servant, attractive, sensuous build, CSRCH, seeks tall, professional, N/S male with CSRCH for relationship W/Midland. Tel No: 0905 436 6562 Box No: 362485

DARK haired female 25yrs, a little shy at first, looking for understanding man to enjoy special times with. Age/looks unimportant. Tel No: 0905 436 6562 Box No: 362337

JAN 35yr old live eyed blonde, outgoing, friendly, WLTM guy to share good wine, good conversation, dining and fun. Tel No: 0905 436 6562 Box No: 362333

YOUNG looking blonde lady who loves music, dancing and romancing seeks intelligent great. Looks/status unimportant. Tel No: 0905 436 6562 Box No: 362331

OPTIMISTIC Shropshire lass, slim, gorgeous, seeks good looking gent, 40-50 with CSRCH. Bridgnorth area preferred. Tel No: 0905 436 6562 Box No: 362033

LITTLE bit nice and definitely a little bit naughty! Imaginative curvy blonde seeks male for kisses and cuddles. Tel No: 0905 436 6562 Box No: 362423

SUSSLY female, 42, young at heart, honest, caring, likes outdoors, cinema, theatre, meals out, seeks dominated male/best mate, 40-50. Tel No: 0905 436 6562 Box No: 357909

42YR old Staffordshire 5ft 7ins, brown hair, blue eyes, seeks genuine, caring guy interested in films, meals out, country walks, gardening and travel, 45-55. Tel No: 0905 436 6562 Box No: 362320

PROFESSIONAL independent lady, 40, slim, blonde, attractive, varied interests, seeks intelligent, romantic, sensual, genuine male with CSRCH for companionship, maybe more. Tel No: 0905 436 6562 Box No: 362331

WHITE 54yr genuine male in West Bromwich female, divorced, easygoing, seeks fit medium male, 50-60 for LTR. Can travel preferred. Tel No: 0905 436 6562 Box No: 362355

SHROPSHIRE lady, 34, likes country side, sea, travel, cooking, sewing, fixed up form, seeks special genuine gent for nice meals. Tel No: 0905 436 6562 Box No: 362427

CARING and honest lady 37, 5ft 2ins, WLTM easy going and honest gentleman. Tel No: 0905 436 6562 Box No: 357985

SLIM 32yr old blonde, kind, caring, good humoured, honest, likes to have fun, seeks male. Tel No: 0905 436 6562 Box No: 362373

KIND romantic, loving lady, slight disability, seeks genuine male for romance. Tel No: 0905 436 6562 Box No: 357751

SUE attractive, slim, 50's, green eyes, varied interests, locally, CHAC, seeks special guy. Tel No: 0905 436 6562 Box No: 362537

FEMALE 57, slim, 5ft 4ins, genuine, caring, seeks special male who is genuine and caring. Tel No: 0905 436 6562 Box No: 356761

SLIM professional, attractive, sensible lady, 55, seeks genuine, affectionate, professional gent, 55 plus with CSRCH and enjoys the good things in life. Tel No: 0905 436 6562 Box No: 356417

SHROPSHIRE female 40, seeks special local male to share life with. Tel No: 0905 436 6562 Box No: 355959

PROFESSIONAL lady, young 50, fashionable, pleasant, kind, likes country side, outdoors, holidays, family life, seeks pleasant, committed Christian male. Tel No: 0905 436 6562 Box No: 356403

OPEN friendly Christian female, professional, seeks kind, caring, Christian male for friendship and more. Tel No: 0905 436 6562 Box No: 348867

LINDA 47s, likes theatre, dancing, seeks nice gent for friendship, maybe more. Tel No: 0905 436 6562 Box No: 355897

YOUNG looking, pretty female, 40, romantic, slim, motivated, N/S, seeks similar, refined male for friendship/relationship. Tel No: 0905 436 6562 Box No: 313115

MARIA 38, blonde, 5ft 5ins, caring, likes nights in/out, seeks caring male for friendship, maybe more. Tel No: 0905 436 6562 Box No: 329373

ATTRACTIVE female, 42, slim, brunette, motivated, N/S, likes travel, nights out, weekends away, seeks slim male for possible relationship. Tel No: 0905 436 6562 Box No: 327579

RACHEL dark hair, tattooed, single mum, genuine, slim, petite, affectionate, sensitive, seeks special male. Tel No: 0905 436 6562 Box No: 356755

CURVY red haired female, been hurt in the past seeks able male to buy her flowers and mend her broken heart. Tel No: 0905 436 6562 Box No: 377432

SIA is beautiful! Female looking for someone to share a life time of happiness with. Tel No: 0905 436 6562 Box No: 362528

WIDOWED lady 70's, likes country side, travel, seaside, seeks nice gent to spend time with. Shropshire Area Tel No: 0905 436 6562 Box No: 362093

CATS GIRL gardening, friendly, educated geek inspired by nature lovers and soulful lady to share sunny days and starlit nights in my hilltop cottage. Shropshire. Tel No: 0905 436 6562 Box No: 362357

BLACK female, medium build, mother of two, WLTM lady pal, 30-40, N/S with CSRCH for fun. Tel No: 0905 436 6562 Box No: 348702

OUTGOING sociable young female, 39, enjoys books, blue pubs, clubs, bowling, cinema, seeks pal, 33-45. Tel No: 0905 436 6562 Box No: 362760

BLONDE tanned female, locally, 49, CSRCH, likes walks, pubs, nights in, seeks male. Tel No: 0905 436 6562 Box No: 324852

LOVING caring young 50's old female, 5ft 2ins, slim size 12, brown hair, likes music out, CSRCH, sensitive, seeks slim, smart male with CSRCH, 54-62. Tel No: 0905 436 6562 Box No: 324457

FEMALE likes weekend, cinema, nights in, seeks male for fun and friendship, maybe more. Tel No: 0905 436 6562 Box No: 361377

WENDY dark hair/eyes, medium build, seeks male for friendship and see what happens. Tel No: 0905 436 6562 Box No: 361589

LADY 70's, seeks pal of similar age for friendship, days out and holidays. Oxley area. Tel No: 0905 436 6562 Box No: 361043

HELEN 33, non child, blonde hair, 5ft 8ins, slim, attractive, likes swimming, dancing, seeks male, 28-53 for friendship, maybe more. Tel No: 0905 436 6562 Box No: 337399

MICHELLE black British, 30, curvy, slim, size 12, 5ft 5ins, sociable, friendly, understanding, loving, seeks male, 30-35 to enjoy romantic nights. Tel No: 0905 436 6562 Box No: 317045

KIND romantic, loving lady, 43, slight disability, seeks genuine, caring male for relationship. Telford. Tel No: 0905 436 6562 Box No: 354533

ATTRACTIVE female, 45, slim, affectionate, intelligent, seeks honest, caring male for fun and friendship, maybe more. Tel No: 0905 436 6562 Box No: 327485

GENUINE caring, mid 30's female, many interests, CSRCH, seeks kind, genuine, loyal male for LTR. Tel No: 0905 436 6562 Box No: 327755

SLIM curvy blonde, 44, professional, seeks tall, professional male, 40-50 for friendship, maybe more. Tel No: 0905 436 6562 Box No: 177291

28YR old brunette, seeks fun loving, adventurous male for relationship. Tel No: 0905 436 6562 Box No: 330013

ATTRACTIVE glamorous, black female, young 43, seeks male for friendship/dating and LTR. Tel No: 0905 436 6562 Box No: 331709

PETITE dark haired lady 43, size 10, seeks romantic male, N/S male, 25-50 for fun. Tel No: 0905 436 6562 Box No: 334651

WEST Bromwich female, late 50's, neat, romantic, easygoing, seeks active, genuine male, 45-60 for LTR. Cities permitted. Tel No: 0905 436 6562 Box No: 339759

LIZ 45, slim, green eyes, likes gardening, walks, seeks male with CSRCH for friendship and good chatter. Tel No: 0905 436 6562 Box No: 336767

YOUNG at heart lady, mid 70's, seeks male friend to enjoy outings and companionship. Tel No: 0905 436 6562 Box No: 335321

TRACEY seeks special NS, easygoing, loving, caring, loyal male to share life with. Tel No: 0905 436 6562 Box No: 335737

PRETTY size 8 female, 18, seeks male to spoil and treat like a Princess. Tel No: 0905 436 6562 Box No: 335019

GENUINE West Bromwich female, sensitive, many interests, seeks fit male, clean, professional for LTR. Tel No: 0905 436 6562 Box No: 334341

LADY 50, slim, CSRCH, likes cooking, nights out, seeks genuine guy, 50-55 for friendship, maybe more. Tel No: 0905 436 6562 Box No: 333133

WIDOW black hair, green eyes, likes countryside, pubs, music, nights in, seeks similar male. Tel No: 0905 436 6562 Box No: 332237

BLACK female, 38, seeks male, 30-50, adventurous, fun loving, daring and caring. Tel No: 0905 436 6562 Box No: 327355

SUE Bow meets cat, dancing, pool, darts, snooker, squash, camping, travel etc, seeks fun loving male with similar interests. Tel No: 0905 436 6562 Box No: 331339

FEMININE pro up 70, seeks male for friendship, maybe more. Tel No: 0905 436 6562 Box No: 315795

YOUNG bubbly black lady, likes wining/dining, seeks mature male for fun. Tel No: 0905 436 6562 Box No: 323690

ATTRACTIVE widow, 5ft 8ins, CHAC, CSRCH, likes music out, holidays, WLTM gent, 70-80 for friendship and happiness. Tel No: 0905 436 6562 Box No: 330481

Follow us on twitter @datelocally

LADY N/S, own owners, seeks handy, retired gent with old fashioned values for friendship/days out and holidays. Stourbridge. Tel No: 0905 436 6562 Box No: 354133

YVETTE pretty, stylish, medium, 48, out going, bubbly, sporty, seeks male for nights in/out. Tel No: 0905 436 6562 Box No: 351997

SHROPSHIRE female, 40, seeking friendship/relationship with a genuine male. Tel No: 0905 436 6562 Box No: 353071

ATTRACTIVE mature, 48, 5ft 8ins, curvy, walks, country, WLTM attractive male of similar age for friendship, maybe more. Tel No: 0905 436 6562 Box No: 341479

72YR old widower, smart, likes travel, conversation, dancing, cooking, missing that special man in his life who is easy going and N/S. Tel No: 0905 436 6562 Box No: 341285

ATTRACTIVE slim blonde, 45s, seeks honest, caring, genuine male, 45-55 for friendship, maybe more. Tel No: 0905 436 6562 Box No: 340651

53YR old female, young at heart, likes cinema, theatre, meals out, pubs, walks, holidays, seeks genuine, hardworking male, 48-55. Tel No: 0905 436 6562 Box No: 339275

ATTRACTIVE Tall, black female, 5', 8", slim medium build, kind, honest, romantic, loves home, seeks genuine, tall, faithful, 34 plus male, 45-70 with own home for serious relationship. Tel No: 0905 436 6562 Box No: 334021Y

PRINCE wanted, must be 6ft, loving, caring and honest, must have home but 50's and attractive. Tel No: 0905 436 6562 Box No: 337465

MATURE widow, likes night seeing, travel, gardening, easygoing, seeks gent, 60-68 for friendship and companionship. Tel No: 0905 436 6562 Box No: 333226

WEST Midlands female, 47, attractive, slim, divorced, N/S, seeks slim, clean, attractive male. Tel No: 0905 436 6562 Box No: 343795

LISA 32, size 8, seeks male, 32-48 for friendship, maybe more. Tel No: 0905 436 6562 Box No: 348713

PROFESSIONAL tall, slim, attractive, bubbly genuine lady seeks tall, professional, genuine guy, 40-50. Tel No: 0905 436 6562 Box No: 215244

BLONDE attractive, educated lady, tall, slim, curvy, 47, seeks tall, professional, 40-52. Tel No: 0905 436 6562 Box No: 362478

MAUREEN seeks male 32-45 for friendship, maybe more. Tel No: 0905 436 6562 Box No: 323543

LADY 73, N/S, caring, dependable, WLTM gentleman, 70-78 for outings, holidays, day trips and friendship. Tel No: 0905 436 6562 Box No: 340021

WIDOWED female, 65, likes socialising, holidays, meals out, seeks male for friendship, maybe more. Tel No: 0905 436 6562 Box No: 339765

ATTRACTIVE slim female, 54, divorced, faithful, 5ft 5ins, medium, young at heart, seeks genuine, nice looking, clean male, 52-62. Tel No: 0905 436 6562 Box No: 333315

FEMALE medium build, seeks nice N/S male, 40-42 for fun and friendship, maybe more. West Midlands. Tel No: 0905 436 6562 Box No: 337035

60YR old lady, young at heart, divorced, medium build, likes kisses, cuddles, seeks gent, 50-62 with CSRCH and similar likes. Tel No: 0905 436 6562 Box No: 334827

FEMALE 52, 5ft 2ins, divorced, likes walking, dancing, cinema, meals out, seeks genuine, N/S male, 50-55. Tel No: 0905 436 6562 Box No: 175714

men seeking women

Guys Text n' Chat. Text in now and chat to local people. Send : CHAT207 To : 65125 (T&Cs below).

MALE 42, 5ft 8ins, warm, intelligent, hardworking, unsentimental, unpaid-for gifts, likes books, museums, days out, laughing, seeks sensitive, intelligent female. Tel No: 0905 436 6562 Box No: 362097

MALE 57, attractive, pleasant, seeks like minded female for fun and good times, maybe more. Tel No: 0905 436 6562 Box No: 362021

ATTRACTIVE professional, Asian gent, 5ft something, fit/active, walks, wine, seeks attractive, special lady 30-50 for friendship/relationship. Tel No: 0905 436 6562 Box No: 362095

SINCERE kind male, young 60's, intelligent, caring, likes outdoors, theatre, film, seeks attractive female, 50 plus with style, wit and a sensitive side for LTR. Tel No: 0905 436 6562 Box No: 362343

ARE you in need of an antique fan, the real, clean experienced, aims to please. Telford. Tel No: 0905 436 6562 Box No: 362047

ROBERT slim, intelligent, N/S, 50's, seeks attractive, younger female for uncomplicated friendship and fun. Tel No: 0905 436 6562 Box No: 312448

42YR old guy, seeks female, 30-40 for LTR. Country. Tel No: 0905 436 6562 Box No: 362275

BLACK male, 50, young looking, likes nights in/out, seeks female, 28-50 for fun. Tel No: 0905 436 6562 Box No: 362493

70YR old Staffordshire male, seeks company of lady 55-60 for friendship/companionship and to visit the Midlands, own owners, can travel. Tel No: 0905 436 6562 Box No: 362297

ATTRACTIVE male, N/S, easygoing, no fixed, seeks female, 35-43 for friendship, hopefully LTR. Tel No: 0905 436 6562 Box No: 362327

SINGLE guy seeks nice lady for fun, maybe more. Tel No: 0905 436 6562 Box No: 364395

AFTAR 43, kind, caring, likes days in/out, seeks female, 28-40 for fun, maybe more. Sutton Coldfield. Tel No: 0905 436 6562 Box No: 362653

43YR old male, black hair, fit, bubbly, seeks special female for fun, cuddles and maybe more. Tel No: 0905 436 6562 Box No: 362205

SPORTY good looking guy, 37, CHAC, good job, likes music out, pubs, cinema, nights in, seeks attractive female, 27-42. Tel No: 0905 436 6562 Box No: 364833

ALFIE 44, black hair, seeks female, any age for fun, friendship, cuddles, maybe more. Tel No: 0905 436 6562 Box No: 362287

SHY male 45, 5ft 8ins, medium build, short hair, non drinker, N/S, no fixed, very lonely but in post, female, 20-40 with CSRCH. Tel No: 0905 436 6562 Box No: 325385

37YR old caring male with sapiens eyes shows, looking for a deep meaningful relationship, loves classical music and theatre. Tel No: 0905 436 6562 Box No: 362721

HONEST male, 42, CHAC, likes seaside trips, gardening, meals out, pubs, WLTM honest lady, any age. Shropshire. Tel No: 0905 436 6562 Box No: 362227

MALE late 40's, medium build, N/S, seeks female, 30-40 for friendship. Shropshire. Tel No: 0905 436 6562 Box No: 354703

MALE 49, sensitive, caring, warm, body builder, seeks slim, attractive, genuine soul mate in the local area. Tel No: 0905 436 6562 Box No: 362717

BUSINESSMAN 35, 5ft 11ins, shaved head, successful, seeks lady 25-40 for friendship leading to relationship. Wolverhampton. Tel No: 0905 436 6562 Box No: 362709

THOMAS 38, 6ft, dark hair, brown eyes, seeks lady, 35-50 for fun, maybe LTR. Tel No: 0905 436 6562 Box No: 362671

FRANKIE 37, seeks female, 35-50 for fun, maybe more. Wolverhampton. Tel No: 0905 436 6562 Box No: 362663

GARY 34, 6ft 2ins, dark hair, blue eyes, seeks female for fun and LTR. Tel No: 0905 436 6562 Box No: 362288

MALE 45, 5ft 8ins, medium build, seeks genuine female, 35-55 in Telford area. Tel No: 0905 436 6562 Box No: 362571

MIKE 40, slim, young looks, seeks female, 35-50 for friendship and going out. Tel No: 0905 436 6562 Box No: 362651

ATTRACTIVE real girl wanted, 40 plus, N/S. Tel No: 0905 436 6562 Box No: 362481

HAPPY fit active guy, 50's, likes sports, walks, meals out, theatre, weekends away seeks nice, attractive female to share outings with. Tel No: 0905 436 6562 Box No: 362047

ROBERT male, 40, seeks female for good times, maybe more. Tel No: 0905 436 6562 Box No: 362057

BRIAN 30 single Walsall male, WLTM local lady having similar needs, hopefully slim medium build. Tel No: 0905 436 6562 Box No: 362620

WALSALL male, 57, youthful, young looks, honest, loyal, caring, seeks similar female view to cuddling lovely days and nights forever. Tel No: 0905 436 6562 Box No: 362027

TALL handsome male, 47, CSRCH, likes romantic days/nights in/out, WLTM attractive, down to earth, young lady, 35-55, size unimportant. Tel No: 0905 436 6562 Box No: 348617

ROBERT 53, national trust member, honest, caring, likes most sports, travel, theatre, seeks lady for friendship, maybe more. Stafs. Tel No: 0905 436 6562 Box No: 357067

BARRY slim 50, 5ft, clean, good looking, active, seeks female. Tel No: 0905 436 6562 Box No: 361471

YOUNG 50yr old male, tall, fit, friendly, seeks similar lady for friendship. Tel No: 0905 436 6562 Box No: 361439

MALE 50, tall, fit, young looks, seeks special lady 50-58. West Bromwich. Tel No: 0905 436 6562 Box No: 357741

WHITE male 50, seeks lady interested in naughty indoor fun and a lasting friendship. Any age/looks/nationality. Wolverhampton. Tel No: 0905 436 6562 Box No: 357555

gay/friends seeking

GLORIOUS male, WLTM professional male fit male who stands out from the crowd, must be discreet. W Midlands. Tel No: 0905 436 6562 Box No: 362433

31YR old gay male, own home, seeks male, 18-35 for fun mates. Wolverhampton. Tel No: 0905 436 6562 Box No: 362590

MALE 34, attractive, 5ft 10ins, blue eyes, blond hair, seeks slim male for fun relationship. Any area, can travel. Tel No: 0905 436 6562 Box No: 317302

43YR old CD male, WLTM similar or understanding guy for fun and friendship. Tel No: 0905 436 6562 Box No: 362327

CAROLE seeks female friend to have some fun with. Tel No: 0905 436 6562 Box No: 362287

visit us at: http://dating.expressandstar.com

CUSTOMER SUPPORT **0844 800 1188**

Monday - Friday 9 to 5 or alternatively, you can email us at support@jimediauk.co.uk

CALL CHARGES*: 0905 calls cost £1.50 per min. 08709 90 90 calls cost £1.07 per min. 07781 934 Chat network access. Mobiles will be contacted by Digital. TEXT* : Text Chat Services 60866 0001 0010. After registration you will be sent a Chat message at a cost of £1.50 per msg. Text all subsequent msgs received will be charged at £1.50 each msg, text msgs are free. Text services are contracted by professional operators. Copy Chat/Text Chat: You will be sent a MMS with 3 photos at a cost of £1.50 per photo. Subsequent msgs charged at £1.50 per msg. Check your operator to see if more charges apply. 0844 13 helpline £1.50 per msg. Mobiles must be 18+ & have permission to make bill payer calls. Text services are contracted by professional operators. Copy Chat/Text Chat: You will be sent a MMS with 3 photos at a cost of £1.50 per photo. Subsequent msgs charged at £1.50 per msg. Check your operator to see if more charges apply. 0844 13 helpline £1.50 per msg. Mobiles must be 18+ & have permission to make bill payer calls. Text services are contracted by professional operators. To stop send STOP to 78850. Text charges are charged at £1.50 per week (2 x £0.75 billed weekly). To unsubscribe to text alerts, text STOP to 07781 934 0. Cupid TV Ltd, go to www.cupidtv.com or call 0844 800 1188. Text Alerts

Bowlers in charge as Stourbridge win once more

Worcester (0pts) 106, Stourbridge (20pts) 107-1. Stourbridge won by nine wickets

Stourbridge CC

RELENTLESS Stourbridge firsts notched up another 20 points to stay top of division one of the Worcester league.

Home skipper Richard Bradley, with one eye on possible intervention by the weather, put the visitors in after winning the toss.

Worcester found Stour's opening attack of James Musk and Jitesh Patel problematic. Oliver Peppiatt was first to go, pinned lbw for two by Musk running in from the football end.

Patel then bowled skipper Daniel Mckay for 18 just as he was looking set.

Worcester were looking to maintain a reasonable run rate only for Dave Jones to replace Musk and rip through three of the Worcester batsmen in quick succession. He bowled Jack Horton for a duck, had opener Nick Brown caught for 19, and bowled Matty Walters for nine.

Captain Bradley kept one end tied up with the leg spin of Audy Alexander and at 63-5 applied the coup de grace by bringing on Matt Bradley for the successful Jones.

Crumbled

The lower order crumbled as Bradley dismissed Cameron Williams (14), Dan Keyte (four), James Padden (0) and bowled Luke Deeprose for five. Simon Keyte remained not out 21 to end a forgettable performance from Worcester who were dismissed for 106.

Matt Bradley ended with 4-14 and Jones 3-24. Stourbridge's reply after tea brought immediate celebrations for Worcester's Matt Walters who dismissed opener Alex Bingham for eight in the third over.

But that was as good as it got for Worcester as Matt Bradley and Josh Banks set off in quick pursuit of the target.

Bradley hit 40 not out off 44 balls and Banks's unbeaten 50 came off 40 balls and included eight fours and a six.

Stour reached the finishing line in just 15 overs and remain in the hunt for the league title.

Stourbridge (4pts) 230-6, Hagley (20pts) 234-1. Hagley won by nine wickets

Stourbridge seconds suffered a heavy defeat at the hands of Hagley. Put in to bat Stour accumulated 230-6 off 50 overs with opener Ian Biddle hitting 57, young Ben Mantom 42 and Matt Ross missing out on the half-century by one run.

In the field, Stour came up against Hagley batsman Ben Wooldridge who smashed the bowlers all around Hagley Hall Park. He virtually won the match single-handed in making a splendid 161 not out as Hagley got home in the 33rd over.

Ross on Wye (10pts) 293-7, Stourbridge (4pts) 167-7. Draw

Stourbridge thirds' bowlers were unable to stem the flow but their batsmen held out for a draw.

Stourbridge skipper Peter Griffiths won the toss and inserted Ross on Wye in a game reduced to 48 overs per side due to rain. The first three Ross batsmen were all in the runs as James Tiffen (68), Harry King (54) and Graham Howls (51) gave Stour's fielders the run around.

The visitors amassed 293-5 but Stourbridge batted steadily to reach 167-7 with Chris Norgrove's 60 providing the backbone of the innings.

Will Jennings contributed 35 as Stour never looked in any real danger of being bowled out on an easy paced wicket.

Ross on Wye (24pts) 238, Stourbridge (5pts) 132. Ross on Wye won by 106 runs

Stour fourths made the long journey to play Ross on Wye seconds who made 238 off 45 overs. Skipper Stuart Tucker contributed an unbeaten 90 with David Long making 53 in support.

Sixteen-year-old Areeb Mohammed took a fine 5-42.

Stour's young side struggling were all out for 132 with youngsters Heran Patel (20) and Billy Green (31) topping the scoresheet.

County players' mixed fortunes

THREE members of Stourbridge Chess Club were in county action at the weekend.

On Saturday, the Worcestershire team for players graded under 140 played Hampshire in the national semi-finals.

Worcestershire lost 9-7 in a close-fought encounter.

Of the three Stourbridge players Jeremy Humphries won, Paul Sharratt drew and John Loynes lost.

At the Stourbridge club's AGM the President's Cup, awarded for services to the club, went for the seventh consecutive year to secretary and treasurer Dave Scriven.

The Denis Fernihough Trophy, awarded for most improved player, was shared by Paul Sharratt and Colin Woodall – both relative newcomers to the club whose play has improved tremendously throughout the season.

Friendly

The Sydney Willets Trophy, awarded to the best club player, was presented to Jeremy Fallowfield who put in an excellent performance as board one for the first team in both the Birmingham and Wolverhampton leagues.

The annual post-season friendly Tony Evers match against Halesowen will be held on July 6 at the Stourbridge Institute.

The club's summer tournament, a five-round competition using Swiss pairing, is now under way.

The system means all players have the opportunity to compete in each of the five rounds and are paired against an opponent with the same score.

The second round is on June 23.

Anyone interested in joining Stourbridge Chess Club should contact Dave Scriven on 01384 423642 or visit www.stourbridgechess.f9.co.uk for more information.

Southgate signals a wind of change within football

FOOTBALL changed and left England behind. Now the country is fighting back. Picture the scene: Fabio Capello's national side is crumbling. A 32-year-old Frank Lampard is outshone by Arsenal starlet Jack Wilshere in Saturday's lacklustre 2-2 draw with Switzerland.

Against the Swiss it was the senior players who let the side down, the last of the 'golden generation' struggling to convince others they are more than fool's gold.

The failures of the last decade – now standing at three World Cups and one European Championship (not forgetting the inability to qualify for Euro 2008) – serve as reminders of the deficiencies.

The FA is driving through changes in our game with former Aston Villa defender Gareth Southgate spearheading the campaign. NICK MASHITER caught up with him at the Banks's Stadium in Walsall to talk about the future.

English football needs life. The complacency and stubbornness which have dogged the game in this country because of its history have become the biggest noose.

Yet even though Germany and Spain have dashed ahead in terms of youth development – something recognised by Football Association – they are not out of sight.

At Walsall's Banks's Stadium on June 7, coaches from across the West Midlands quizzed FA youth chiefs Sir Trevor Brooking and Gareth Southgate about proposed changes to the grassroots game.

The FA's Youth Development Review is a planned overhaul of grassroots football which, it is hoped, will revolutionise the game. The focus is on improving the enjoyment and technique for kids and head of elite development Southgate insisted the plans are vital to the future.

"There are no guarantees we will win something because of this but I'm pretty certain, if we don't do it, we won't win anything," said the former Villa and England defender.

"Historically we've had a certain style and beliefs. When I played international football there were so many occasions where the other teams were technically better than we were.

"We've always produced a few technically good players – Gascoigne, Scholes, Rooney – but if we had injuries our talent pool wasn't large enough.

"People are rightly raising the question now, why aren't we technically playing the same way as the Spanish, Portuguese or Italians? I think there's a generation of fathers saying this is what they want for their kids."

The under-21s start their Euro 2011 campaign against Spain in Denmark on Sunday with all eyes on Stuart Pearce's kids.

Henri Lansbury, Daniel Sturridge and Marc Albrighton are the young pretenders to England's tired old guard but may fall to the weight of expectation and limitations which hampered their predecessors.

Similar

It's not an overnight fix and Brooking, the FA's director of football development, admitted England are still years behind their international rivals.

He said: "Germany were doing it 10 years ago and had similar investment so this is a five or 10- year plan.

"It's a long-term thing. We're working with the Premier League and they are happy to buy into the changes.

"If we're helped by the Premier League we could transform it in five or 10 years."

Trevor Brooking is on a mission to transform the Premier League

Gareth Southgate unveils his plans at the Banks's Stadium in Walsall

Battling Karlsson fights in vain

Wolves' Peter Karlsson leads Darcy Ward and Renat Gafurov as he battles in vain to save his side from defeat at Poole

Poole 56 Wolves 36

WOLVES had a welcome 10-day break from club action after this mauling in Dorset on Wednesday last week.

Of course, such is the modern game that riders were still jetting round to matches in Sweden, Poland et al.

But the break until the cup match at Eastbourne on Saturday (June 18) could not have come at a better time.

Ludvig Lindgren had a horrifying smash at Wimborne Road while Tai Woffinden, already nursing his injured shoulder, collected his fifth fall in two meetings. They looked a team in need of a break to regroup.

Actually, Wolves attacked this fixture at the league's strongest side with plenty of zest, epitomised in the very first heat by Ty Proctor's surprise win.

The Aussie jetted out of the start and found the pursuing Dennis Andersson unable to lay a finger on him.

Top guns Fredrik Lindgren and Chris Holder were left to fight over the third-place scraps, a three-pass dogfight that was eventually resolved in favour of the Swede.

Christian Hefenbrock's inadvertent 360 degree spin enabled Wolves to split the reserves' race, and wins for Woffinden and the evergreen Peter Karlsson on a dusty and bumpy surface meant Wolves were still within eight points after heat nine.

But they had no punch at reserve, a problem underlined by the need to cover for Ludvig Lindgren after his heat 10 wipeout.

Door

Woffinden tried to cover Holder's burst out of turn two but could not manage it, Andersson also getting past on the inside.

Into turn three and Woffinden just about got round Holder for second but acted fractionally too late in trying to shut the door, clipped the Aussie and took a heavy tumble on the home straight. The younger Lindgren, at full speed, did wonderfully well to miss the fallen rider but hit his machine and took a sickening fall and was knocked unconscious.

Poole cantered home after that with Lindgren's concerned elder brother Fredrik suffering a rare winless night, his double-point tactical outing netting only four points thanks to Darcy Ward.

But the excellent Karlsson managed to put a dent into the scorechart of every home rider he faced at one time or another.

Wolves' second tactical ride should have gone to Woffinden in heat 14 – his easiest outing of the night, duly won.

But a suspicion of blurred vision from his crash initially put his further participation in doubt, so Karlsson had to carry the flag in the horribly difficult heat 13 and promptly had his one unsuccessful ride out of five.

Poole: Darcy Ward 12+1, Davey Watt 10+1, Chris Holder 10, Renat Gafurov 9+2, Dennis Andersson 7+2, Jason Doyle 7+2, Christian Hefenbrock 1.

Wolves: Peter Karlsson 11, Fredrik Lindgren 7, Tai Woffinden 6, Ricky Wells 4+1, Ty Proctor 4, Ludvig Lindgren 2, Tyson Burmeister 2.

Woffy in the GB line-up

WOLVES star Tai Woffinden has been named in Great Britain's five-man line-up for next month's Speedway World Cup campaign.

Woffinden and his GB colleagues tackle world champions Poland, Russia and Czech Republic at King's Lynn on Monday, July 11.

The winners go straight to the final in Gorzow, Poland with the second and third teams earning a race-off.

Great Britain: Chris Harris (Belle Vue), Scott Nicholls (Swindon), Tai Woffinden (Wolves), Eddie Kennett (Coventry), Ben Barker (Birmingham/Plymouth).

Sandwell through

Sandwell 93 Stoke 75

SANDWELL took the honours on a cold and wet Sunday when they beat Stoke to go through to the next round of cycle speedway's British Team Championship.

Both sets of riders deserved praise for riding in the rain which fell all afternoon and worsened as the match went on.

It was not an afternoon of great racing but it had its moments, Lewis Bates for Stoke again showing how happy he is on Sandwell's track.

Lee Smith, Sandwell Lions' young international, defied the rain to top score for his side with 16 points.

Open day at tennis club

A BLACK COUNTRY tennis club is looking for new members.

Old Hill Tennis Club, based in Barrs Road, Cradley Heath has competitive teams for both adults and juniors.

The club's men's and ladies' teams have both recently gained promotion and the club has had floodlights installed.

Old Hill is staging an open afternoon on Sunday, June 26 from 2-4pm with new members welcome.

For further information, call 01384 566466.

No damage for lucky Lindgren in smash

WOLVES rider Ludvig Lindgren appears to have suffered no long-term damage from a terrifying crash at Poole.

The Swede was knocked unconscious in a top-speed smash on the home straight in heat 10.

He had miraculously avoided the fallen Tai Woffinden but clipped his teammate's machine before smashing head first into the track and finishing up prone on the centre green.

Team boss Peter Adams went to hospital after the match with Lindgren's elder brother Fredrik and found the rider in good spirits. "He doesn't think he's done any damage," said Adams. "He was complaining about pain in his shoulder and neck.

"They were putting him into a neck collar to go home and he reckoned that was causing all the discomfort. Once they took that off, he was quite chirpy!

"He doesn't remember anything about the lead-up to the crash," added Adams.

"He reckons he's never been knocked out before – and he doesn't want to try it again."

Lindgren is extraordinarily lucky. He was incapable of speech when anxious skipper Peter Karlsson approached him after the smash.

"He couldn't really say anything," said Karlsson. "I tried to talk to him, but there was no response.

"It's the worst that can happen, if something happens on the straight. You've got no room to manoeuvre, no brakes, nothing. You're just a passenger.

"I didn't see the crash, but I heard he did very well to miss Tai. But he copped it himself."

Karlsson was left to rue a bright spot of sorts in his side's defeat at Poole – the glare which caused Tai Woffinden's first crash.

It meant a six-point swing in a rerun heat and Karlsson felt it was a pivotal moment.

"We had them, really," he said. "Tai crashed because of the sunshine. We couldn't see anything for the first five or six races."

sport

Hundred swimmers taking aim at record

SWIMMERS from clubs including Halesowen and Stourbridge are attempting to seize a Guinness world record currently held in Germany.

One hundred swimmers aged from 14-19 will swim 100 metres freestyle in a giant relay.

They are looking to beat the current world mark of one hour, 53 minutes and 13 seconds.

The swimmers take to the water at Wolverhampton's Central Baths on Sunday (June 19) after the county relay competition.

Wolverhampton City Council has donated the pool time while Worcester County Swimming Association is taking care of the technical support.

Backing

There is also backing for the event from Amros Promotions and Swimrite, which are supplying hats and T-shirts to all the swimmers.

In addition, the record bid has won financial backing from the West Midlands Amateur Swimming Association, Hi-Profile Custom Extrusions Ltd, Bennett's Farmhouse Ice Cream, Marshfield Farm Ice Cream and Stratford Fine Foods Ltd.

As well as the money coming in, competitors are also hoping to see plenty go out. They are all trying to get sponsorship for their record attempt, with the funds raised split between Midlands Air Ambulance and Worcestershire Breast Unit Campaign.

The following clubs are participating: Bromsgrove, Droitwich, Evesham, Haden Hill, Halesowen, Ledbury, Oldbury, Pershore, Redditch, Ross, Stourbridge, Warley Wasps, Worcester and Wyre Forest.

Anyone interested in providing corporate or personal sponsorship should call Neil on 07786 154411 or Sarah on 07860 731602.

Alternatively, email neilmonkhouse@hotmail.co.uk or sarah.allin@o2.co.uk

HIMLEY NARROW GAP ON LEADERS

HIMLEY closed the gap on table-toppers Barnt Green after beating Wellington and the weather.

Stuart Wedge's side were the only top flight winners on a rain interrupted afternoon with their four-wicket victory moving them within four points of the leaders.

Richard Jones took 3-41 to help dismiss Wellington for 166 with Shafiq Ahmed's unbeaten 39 then steering Himley home.

Kidderminster held on for a losing draw against Shrewsbury. Craig Wood (44) and Dan Pyke (41 not out) were the mainstays for Kidderminster as they finished on 174-9 in reply to Shrewsbury's 211-9 – Mark Mansell picking up 4-58.

Worcestershire's Moeen Ali was the star turn as Wolverhampton bagged a winning draw from their clash with fellow Premier Division strugglers Smethwick.

Ali struck a classy 110 to help Wolverhampton to a challenging total of 292-5.

Ali's New Road colleague Aneesh Kapil (50) and stand-in skipper Simon Lycett (48 not out) provided support.

In a rain-affected clash, Smethwick reached 142-4 in reply.

Jack Manuel made 45 as Walsall staved off defeat at Moseley, finishing on 140-9 in reply to the home side's 207-8.

Ateeq Javed (71) and Jeet Raval (60) were in the runs as West Bromwich Dartmouth posted 251 against Leamington.

Saved

But Leamington took the winning draw as they made 160-1.

The weather saved Wombourne from probable defeat at Bromsgrove in Division One.

Liam Hughes and Ian Walker struck half-centuries for Wombourne as they posted 241-7, but Bromsgrove were well placed on 174-3 when the rain came. Worcestershire's Alexei Kervezee made a rapid 81.

Old Hill fell just short of victory against Brockhampton.

Nigel Davenport (37) and Carl Whyte (32) made useful contributions as Old Hill scored 232-9.

Zafran Ali then bagged five wickets for Old Hill but Brockhampton survived on 192-9.

Fordhouses bagged a second successive Division Two victory following a tense seven-run win over Water Orton.

An undefeated 74 from Ijaz Yousaf took Fordhouses to 176-9 before Surinder Sharma (4-45) shone with the ball as Water Orton were bowled out for 169.

Birmingham and District Cricket

Australian Jake Lehman top-scored for Cannock as they had to settle for a losing draw at home to Ombersley.

Lehmann's 51 helped Cannock to 214-6 but Ombersley took the majority of the points as they replied with 206-8.

A stunning individual performance from Chris Pearce powered Brewood to a comprehensive seven-wicket success against Coleshill in Division Three. He bagged 5-52 with the ball as Coleshill were dismissed for 178 and then struck 96 not out to guide his side home.

Crashed

The win left Brewood third in the table, 11 points off top spot.

Penn were rolled out for 88 as they crashed to a 10-wicket defeat at the hands of leaders Barnards Green.

Lichfield had to settle for a winning draw from their clash with Handsworth.

Chris Sarginson hit 47 in Lichfield's 217-9. Gareth James then grabbed four wickets for the visitors but Handsworth (184-9) hung on to deny them victory.

In another clash badly affected by the weather Wednesbury claimed a winning draw at Studley due to a faster run rate, finishing on 109-8 in reply to the hosts' 175.

Shining season for Lamp's Villa

Trophy time – Dudley Villa players gather for their end of season awards ceremony with silverware on show

A DUDLEY pub football team is celebrating the end of an incredible season in which it claimed four trophies.

Dudley Villa, based at The Lamp Tavern in High Street, won the Dudley Metro Cup, Kidderminster League Cup, Kidderminster Hospital Cup and Kidderminster Saturday Division One Cup.

Manager and coach Lee Wheeler labelled the team's success a once in a lifetime achievement. "We have a fantastic team playing some great football," he said.

The club is now looking for new sponsors for next season.

Enormous

Lee added: "Success is expensive; we need to raise funds constantly and are looking for additional sponsors.

"The Lamp has given us an enormous financial boost by supplying all our after-match catering, a free venue and use of their main function room for our fundraising."

All four cups were put on display recently when the players held their end of season awards ceremony at The Lamp Tavern.

The pub is run by Batham's and their director Matthew Batham said: "We are very excited to be helping this team.

"The Lamp has been their home for nearly three months now and they have gone from success to success."

Hard work for umpires as rain tumbles down

COMPLICATED timing calculations for umpires were the order of the day in the Worcester Cricket League as rain caused several delayed starts.

But **Division One** sees Stourbridge asserting themselves as potential champions after five wins in seven completed matches, ***writes Chris Marsh.***

They brushed Worcester aside for 106 and racked up a nine-wicket victory, giving them a 24-point lead over Worcester Nomads.

The Nomads and rock-bottom Redditch endured a frustrating afternoon with the covers on and off numerous times.

Whirlwind

But after Redditch made 153 a whirlwind 129 not out from Liam O'Driscoll, who reached his century in 38 balls, helped the Nomads home in fewer than 15 overs.

Elsewhere Pershore were unable to shift the last Romsley batsman while Bromyard also held up Astwood Bank's progress.

Oldswinford climbed to fourth, beating Droitwich thanks to Tony Brewer's 107 and Pedmore thrashed Bewdley by 167 runs.

In **Division Two** Colwall and Monmouth both slipped up enabling Hagley to climb to the summit.

Belbroughton beat Malvern thanks to 123 from Geoff Day; Netherton won by one wicket at Kidderminster and Burghill got the better of their draw at Worcester Dominies.

In **Division Three** Rushwick beat Chaddesley to stay 18 points clear. Alvechurch sit second after a win over Old Vigornians thanks to Jim Clifford's 126. Andy Siwicki's 123 not out was good enough for Stourport to beat Lye, while Enville beat Cookley and Birlingham overcame Himbleton.

In **Division Four** leaders Tenbury could take only a losing draw and Alveley's win over Martley closed the gap to eight points.

Alveley overtook Stourbridge Social, who drew with Tenbury, while Barnards Green beat Brintons. Himley are fifth thanks to a winning draw at Amblecote and the final game saw Peter Andrews make 104 for Canon Frome who drew at Avoncroft.

Division Five still has Old Hill thirds out in front despite their game at Barnt Green being abandoned at tea. They head Bromsgrove by just six points.

Bowled over by a chance to be active

ONE of Tipton's longest running bowls groups is looking for new participants to join them for a game.

The group hold weekly bowls session for all ages and abilities at Tipton Sports Academy on Wednesbury Oak Road.

Sessions take place on Thursdays from 10am until noon, costing £1.55.

Lisa Rashid, Physical Activity Officer for Sandwell Leisure Trust, explained that the sessions have been set up to encourage older people to become more active.

"A lot of people don't realise that an activity such as bowls is considered as a form of physical activity and could add to their recommended 5x30 minutes of exercise per week," she said.

Social

"It's also a great way to meet new people and have fun!

"There is currently a group of participants who attend from Age Concern that really enjoy the session and combine physical activity with being social and meeting their friends."

For more information visit the website www.slt-leisure.co.uk or call Tipton Sports Academy on 0845 659 4815 and select option five.

Lisa Rashid, right, with bowler Gini Lawrence

Pickard lands a dream deal

THE local boy who got a speedway bike for Christmas has now received his best gift yet – a Wolves contract.

Wordsley-born Jaimie Pickard was a boyhood fan of the shale game who eventually tackled it for real.

Now 21, the Newport man has switched to Wolves to become the club's second current Black Country asset, alongside Ashley Morris.

"My dad used to go to Cradley Heath when I was young," said Wordsley-born Pickard.

"We also used to go to Coventry and Wolves now and again.

"When I was about 15 or 16 I thought 'I would love to have a go at that.'

"One Christmas my dad bought me a bike!"

It was a classic dilemma for parents keen to support their son's interest but wishing it was one with less potential for danger.

"Mum and dad never wanted me to do motorcycles," added Pickard.

"My dad says he misses the days when he had to buy me a pair of football boots every year!"

Pickard made steady progress in the sport's third tier, turning out for Newport and Plymouth.

But this season at Stoke in the National League he has kicked on despite riding in the difficult number two spot, adding double-figure scores away to Hackney and Newport to three home maximums as well as finishing halfway up the field in the British under-21 final.

Defeat – Page 43

The Stourbridge Chronicle, a Midland News Association Ltd publication, printed by the company at Ketley, Telford on Thursday, June 16, 2011.

Pizza 35 Plaza
01384 424 900
OPEN:
www.pizza35plaza.com
pizza, Kebab, Burger
Subs
Sun – Thurs
4:30pm – 11:30pm
Fri – Sat
4:30 pm – 12:30Midnight
100% HALAL
35 High Street, Lye
Stourbridge DY9 8LF
35 Pizza Plaza
Free a Big Bottle Drink
Spend over £11.99 Delivered
Coupon must be mentioned while ordering.
Present the coupon on delivery to qualify offer.
Offer not available with other deals.
Pizza from the menu or create your own up to 4 toppings and excluding stuffed crust.
For the menu please visit: www.pizza35plaza.c
Any X-Large 16" Pizza*
£7.99 Delivered
Coupon must be mentioned while ordering.
Present the coupon on delivery to qualify offer.
Offer not available with other deals.
Pizza from the menu or create your own up to 4 toppings and excluding stuffed crust.
For the menu please visit: www.pizza35plaza.com

STOURBRIDGE
thechronicle
JUNE 16, 2011
15p when sold
Your regular Chronicle is inside

MATALAN

Summer Specials

Prices to make you feel good this Summer

available to buy instore and online

MATALAN MERRY HILL

Merry Hill Retail Park

Summer Specials

Feel good this summer with Matalan's great value specials. We're offering you our best price on summer essentials for you and your family.

t-shirts £3 each

£3 each Feel Good Fashion

vests £3 each

vests £3 each

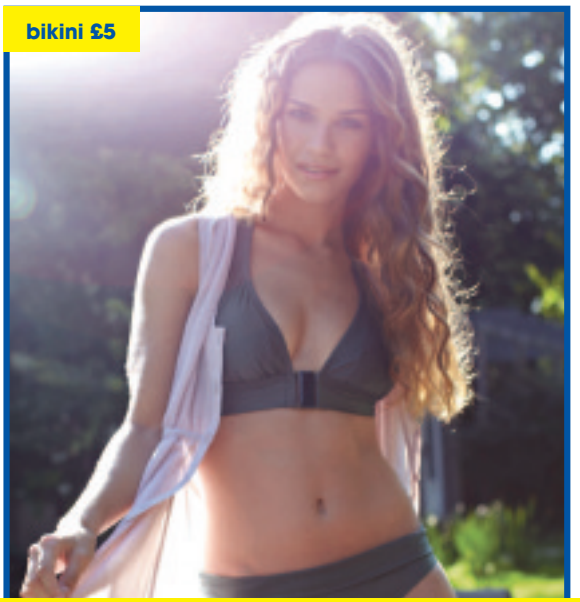

bikini £5

dresses £5 each

blouses £5 each

shorts £5 each

£5 each Feel Good Fashion

skirts £5 each

tops £5 each

matalan.co.uk

MATALAN

£8 each Feel Good Fashion

tops £8 each

dresses £8 each

skirts £8 each

shorts £8 each

Go on treat yourself this Summer, with Feel Good Fashion and Quality available instore and online.

trousers £10 each

skirt and tunic top £10 each

£10 each Feel Good Fashion

matalan.co.uk

MATALAN

MATALAN

With prices from just £3, our summer specials give you the perfect excuse to treat yourself and your family.

for him

£4 Feel Good Fashion

t-shirts £4 each

£5 Feel Good Fashion

polos £5 each

for the kids

£7 Feel Good Fashion

dresses & sets £7 each

for your hols...

£3 Feel Good Fashion

towels £3 each

£5 Feel Good Fashion

print towels £5 each

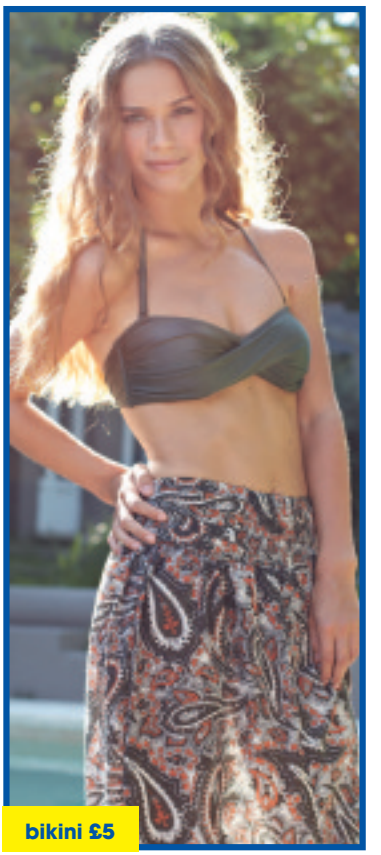

bikini £5

Summer Specials

available instore and online matalan.co.uk

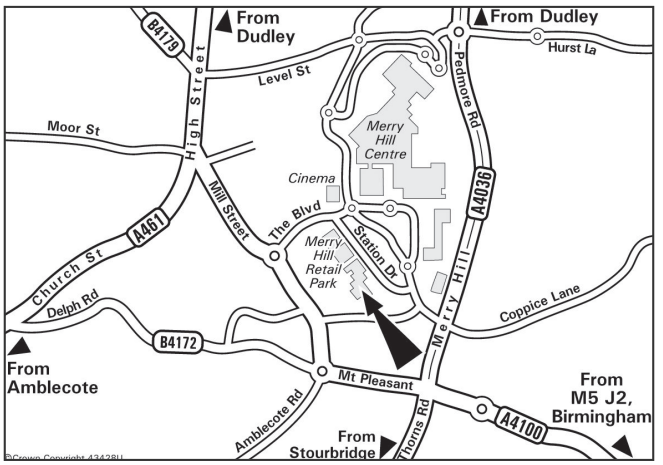

MATALAN
MERRY HILL

Merry Hill Retail Park, Merry Hill, Dudley, DY5 1SY

Telephone: 0845 330 3330

Open 7 days, open late Mon - Fri

or **buy online** at matalan.co.uk

We try to get product descriptions, pricing and specifications right, but specifications may change and we reserve the right to withdraw or substitute items if necessary. Products are subject to availability whilst stocks last. Some products may be available in selected sizes or stores only.